



LOS ANGELES MISSION COLLEGE

SCHEDULE OF CLASSES

Fall Semester 2018

August 27 – December 16



Our Mission is Your Success!
Apply & Register Now at www.lamission.edu

LAMC Calendar *FALL 2018 – August 27 to December 16*

GENERAL CALENDAR DATES*

Online Applications Accepted	Year Round
Assessment and Orientation	Year Round
Residency Determination Date.....	Aug 26

DAY AND EVENING CLASSES BEGIN:

16-week Semester-length classes.....	Aug 27 to Dec 16
8-week Session A classes.....	Aug 27 to Oct 21
8-week Session B classes	Oct 22 to Dec 16
Saturday Classes Begin.....	Sept 1
Deadline to file Graduation Petition for FALL 2018 (No Summer or Winter Graduation)	Oct 26
Last day of Instruction	Dec 9

FINAL EXAMS..... **Dec 10–16**

Registration Dates – Enrollment is by APPOINTMENT ONLY, via the student portal

(Per Title V Regulations, students may not register before assigned appointment time)

PRIORITY REGISTRATION BEGINS..... April 30

Deadline to register online..... August 26

ADD Dates - *Late ADDS are not permitted*

Last day to add: Credit/Audit (After this date, Add Permission codes will be given by the instructor)..... Aug 26

Last day to add a class with an Add Permission Code..... Sept 9

Last day to file for Pass/No-Pass & Section Transfer..... Sept 24

DROP CLASSES Must be dropped online via the student portal

Last day to drop classes with a refund or without incurring fees..... check with instructor

Last day to drop classes without receiving a “W” (No refund and drop online only) check with instructor

Last day to drop classes with a “W” – A letter grade is required after this date..... check with instructor

**NOTE: Short Term and Late Start Classes have different Add & Drop deadlines. Please check with your instructor.*

REMINDER: Course repetition is regulated by state guidelines, limiting students to a maximum of three (3) enrollments in a course, to include both substandard grades and withdrawals, unless otherwise specified in the course description.

If you stop attending a class (or wish to drop a class)

YOU MUST DROP THE CLASS YOURSELF

Failure to do so may result in a grade of “F” in that class.

ADMISSIONS OFFICE HOURS

Monday through Thursday: 8:00am–6:30pm

Friday: 8am–12pm

(Subject to change. Please visit www.lamission.edu/admissions for current office hours.)

HOLIDAYS (College CLOSED)

Labor Day – September 3

Veteran’s Day – November 12

Thanksgiving – November 22 to November 23

Non-Instructional Days – November 24 to November 25

Student Portal – mycollege.laccd.edu (Student Information System)

VISIT OUR WEBSITE FOR UPDATED INFORMATION ON NEW CLASSES AND CANCELLED CLASSES

www.lamission.edu/schedules

LATE ENROLLMENT: The College reserves the right to cancel or extend late enrollment for reasons relating to student enrollment, level of financial support, or any other reason at the discretion of the LACCD (District) and Los Angeles Mission College.

FOR THOSE WITH DISABILITIES, ALTERNATE FORMATS OF THIS SCHEDULE ARE AVAILABLE BY CALLING **818.833.3313**

LOS ANGELES COMMUNITY COLLEGE DISTRICT

BOARD OF TRUSTEES

Sydney K. Kamlager – *President*

Mike Fong – *Vice President*

Gabriel Buelna, Ph.D.

Andra Hoffman

Ernest H. Moreno

Scott J. Svonkin

Steven F. Veres

Christopher Martinez – *Student Trustee*

DISTRICT ADMINISTRATION

Francisco C. Rodriguez, Ph.D.
Chancellor

Vacant
Deputy Chancellor

Robert B. Miller, D.P.A.
Vice Chancellor of Finance and Resource Development

Ryan M. Cornner, Ed.D.
*Vice Chancellor for Educational Programs
& Institutional Effectiveness*

Albert J. Roman, D.P.A.
Vice Chancellor for Human Resources

Jeffrey M. Prieto, J.D.
General Counsel

David Salazar, AICP
Chief Facilities Executive

LOS ANGELES MISSION COLLEGE ADMINISTRATION

Monte E. Perez, PhD
President

Nicole Albo-Lopez, EdD
Vice President, Academic Affairs

Christopher Villa, EdD
Vice President, Student Services

Daniel G. Villanueva
Vice President, Administrative Services

Sarah Master, PhD
Dean, Institutional Effectiveness

Madelline Hernandez
Dean, Academic Affairs

Isabelle Saber
Dean, Academic Affairs

Darlene Montes
Dean, Academic Affairs

Marla Uliana
Dean, CTE & Workforce Development

Ludi Villegas-Vidal
Dean, Student Services

Carlos R. Gonzales
Dean, Student Success

Larry Resendez, PsyD
Dean, Student Services

Mark Hobbs
Assistant Dean, ITV

Alejandro Guzman
Public Information Officer

MESSAGE FROM THE PRESIDENT



On behalf of the Los Angeles Mission College family, welcome to the fall 2018 semester. Our faculty, staff and administrators are ready to support you and ensure that you succeed in achieving your goals.

Mission is on the move. The college continues to grow. We recently unveiled our new Arts, Media & Performance building, which will be our state-of-the-art venue for art galleries, concerts, and theatre performances throughout the year.

We continue to add dedicated professionals to our ranks that can provide you with the educational and career support you need. We also continue to expand programming that empowers you to find sustainable employment in rewarding industries. We offer Skills Certificates and Associate Degrees in areas like Allied Health, Child and Family Studies, and Culinary Arts.

The Transfer Center is always ready to help you get on track to transfer to a four-year university. The Career Center can help you figure out your next move after graduation. The entire L.A. Mission College family is committed to your success.

We continue to sponsor more student events because we know that college is not just about studying, transferring, or completing a certificate. L.A. Mission College is where you discover a greater you!

I wish you a very productive and immensely successful fall semester.

Very truly yours,

A handwritten signature in black ink that reads "Monte E. Perez". The signature is written in a cursive, flowing style. The first name "Monte" is written in a larger, more prominent script, followed by "E." and "Perez".

Monte E. Perez, PhD

President, Los Angeles Mission College

TABLE OF CONTENTS

REGULAR FALL COURSES START ON PAGE 27

For complete information on programs at Los Angeles Mission College, please consult the College Catalog at www.lamission.edu.

GENERAL INFORMATION

Academic Departments.....	79
Buildings & Classrooms.....	80
Off-Campus Locations.....	85
Location Map.....	85
Campus Map.....	Inside back cover
Directory of College Services.....	Back cover

DATES AND DEADLINES

General Academic Calendar.....	Inside front cover
Final Exam Schedule FALL 2018.....	87

ADMISSIONS, ENROLLMENT & STUDENT SERVICES

How to Apply to Los Angeles Mission College.....	22
Assessment Testing.....	22
How to Register for Courses.....	23
Fees.....	23
Prerequisites, Corequisites & Advisories.....	24

FINANCIAL AID, FEE WAIVERS, EXEMPTIONS

Financial Aid & Scholarships.....	77
California Nonresident Tuition Exemption Request.....	78

REGISTERING FOR COURSES

General Information.....	22
How to Read the Schedule of Classes.....	27

TRANSFER INFORMATION

Associate Degree For Transfer.....	5
------------------------------------	---

STUDENT SERVICES AND POLICIES

3 Repeat Rule: The number of times you can attempt a course.....	3
Academic Assistance.....	14
General Policies.....	66
Student Services.....	73
Student Health Fees.....	75
Emergency Information.....	76
Student ID.....	76

SPECIAL PROGRAMS

Los Angeles Mission College has extensive programming to meet student needs and interests. For complete information, please consult our website at www.lamission.edu.

Honors Transfer Programs.....	4
Non-Credit Programs.....	16-18
GED.....	17-18
ESL.....	17-18
Citizenship (Civics).....	17-18
ESL Program.....	21
El programa de (ESL) inglés como segundo lenguaje.....	21
Disabled Student Programs & Services.....	73
Extended Opportunity Programs & Services/CARE.....	73

SCHEDULE OF CLASSES

ONLINE/HYBRID CLASSES.....	10-11
SHORT TERM/LATE START CLASSES.....	11-12
8-WEEK COURSES.....	12-13
ITV/WEEKEND COLLEGE (Instructional Television).....	20
ACCOUNTING.....	28
ADMINISTRATION OF JUSTICE.....	28
AFRICAN AMERICAN STUDIES.....	29
ALLIED HEALTH.....	29
ANATOMY.....	29
ANTHROPOLOGY.....	29
ART.....	30
ASTRONOMY.....	31
BIOLOGY.....	31
BIOTECHNOLOGY.....	32
BUSINESS.....	32
CHEMISTRY.....	32
CHICANO STUDIES.....	33
CHILD DEVELOPMENT.....	34
CINEMA.....	36
COMMUNICATION STUDIES.....	37
COMPUTER APPLICATIONS & OFFICE TECHNOLOGIES.....	37
COMPUTER SCIENCE INFORMATION TECHNOLOGY.....	38
COUNSELING.....	39
CULINARY ARTS.....	40
DANCE STUDIES.....	41
DANCE TECHNIQUES.....	41
DEVELOPMENTAL COMMUNICATIONS.....	41
ECONOMICS.....	42
EDUCATION.....	42
ENGINEERING, GENERAL.....	42
ENGLISH.....	42
ENGLISH AS A SECOND LANGUAGE.....	44
ENVIRONMENTAL SCIENCE.....	45
FAMILY & CONSUMER STUDIES.....	45
FINANCE.....	45
FRENCH.....	45
GEOGRAPHY.....	45
GEOLOGY.....	46
HEALTH.....	46
HEALTH OCCUPATIONS.....	46
HISTORY.....	47
HUMANITIES.....	47
INTERIOR DESIGN.....	47
ITALIAN.....	48
KINESIOLOGY.....	48
KINESIOLOGY ATHLETICS.....	50
KINESIOLOGY MAJOR.....	50
LAW.....	51
LIBRARY SCIENCE.....	52
LINGUISTICS.....	52
MANAGEMENT.....	52
MARKETING.....	52
MATHEMATICS.....	52
MICROBIOLOGY.....	56
MULTIMEDIA.....	56
MUSIC.....	58
NURSING.....	59
NUTRITION.....	59
OCEANOGRAPHY.....	59
PHARMACY TECHNICIAN.....	60
PHILOSOPHY.....	60
PHOTOGRAPHY.....	60
PHYSICAL SCIENCE.....	60
PHYSICS.....	60
PHYSIOLOGY.....	61
POLITICAL SCIENCE.....	61
PROFESSIONAL BAKING.....	61
PSYCHOLOGY.....	62
SOCIOLOGY.....	63
SPANISH.....	64
SUPERVISED LEARNING ASSISTANCE.....	64
THEATER.....	65



LAMC MISSION STATEMENT

Los Angeles Mission College is committed to the success of its students. The College, which awards associate degrees and certificates, provides accessible, affordable, high-quality learning opportunities in a culturally and intellectually supportive environment by:

- Providing services and programs in basic skills, general education, career and technical education, and for transfer;
- Educating students to become critical thinkers and lifelong learners;
- Ensuring that all programs and services are continuously evaluated and improved to support student learning and achievement; and
- Making traditional and distance education learning opportunities available to enhance the health and wellness of the diverse communities it serves.

3 REPEAT RULE

EFFECTIVE SUMMER 2012, course withdrawal (“W”) or a substandard grade (“D,” “F,” or “NP”) count as an attempt at a course. Only three attempts at any one course will be allowed, with some exceptions. Listed below are the new rules that all students need to know about.

- Students who drop or are excluded after the last day to drop without a grade of “W” will have a “W” appear on their transcript. The “W” will count as an attempt for that course.
- For the Fall semester, September 9, 2018 is the last day to drop a 16-week semester length class without a “W”. Students will be able to drop a class online until this date. Contact the office of Admissions and Records for deadlines on late start, short-term and special program classes.
- A course in a student’s transcript which currently shows a recorded “W” counts as an attempt for that course.
- Students will not be allowed to register for any course within the LACCD if there are three recorded attempts for that course in any combination of W, D, F, or NP grades.
- Add permits for a course within the LACCD will not be processed if there are three recorded attempts for that course in any combination of W, D, F, or NP grades.
- For courses specifically designated as “repeatable,” students may repeat up to three times (See Title 5 California Code of Regulations sections 55040, 55041, 58161).
- Where the student’s number of enrollments in a course exceeds the allowable amount, the student may petition for an additional enrollment in cases of extenuating circumstances.

What students should do:

- Be sure you are academically ready for classes you enroll in.
- If you must drop a course, drop before the specified deadline for dropping a class without a grade of “W.”

HONORS & PRIORITY ADMISSION TRANSFER PROGRAMS

LAMC has numerous agreements with university and college campuses that give students who participate in these programs various transfer application advantages, the most important being priority admission. If you are interested in transferring to UCLA, we have a specific honors transfer program called UCLA Transfer Alliance/Honors Program (TAP). In addition, as a member of the Honors Transfer Council of California, LAMC participates in an alliance with many additional campuses. Information on both programs follows.

UCLA TRANSFER ALLIANCE/HONORS PROGRAM

The Los Angeles Mission College Transfer Alliance/Honors Program is designed for motivated students who plan on transferring to a four year college or university. The program consists of academically enriched general education courses in which both written expression and the critical analysis of ideas are stressed. The TAP program offers participating students priority admissions to UCLA and additional opportunities at other universities. Admittance rates for UCLA college of letters and sciences were (tabulated for Fall 2017) for TAP/Honors students was 76.7% versus 24.3% for non-TAP/Honors students! Both current and new students may apply to be part of the TAP program.

Requirements: Students will complete five honors courses (minimum 15 UC transferable units) and maintain at least a 3.25 grade average, and honors designation will appear on the students' transcripts. For each honors course, students will complete a research project or paper designed in collaboration with the Honors Director Dr. Mike Fenton and the faculty member teaching the course.

Application requirements:

Current LAMC students must be eligible for English 101 and have completed 12 transferable units with a GPA of 3.25 or higher.

Entering students must have a high school GPA of 3.50 or higher or an SAT score above 1,000, and their placement tests must place them in English 101 or higher. If you do not meet a specific requirement but would like to be able to participate in TAP, please write to Dr. Mike Fenton at fentonms@lamission.edu to discuss your particular situation.

Application Packet Requirements:

Interested students should put together a packet that includes unofficial transcripts, a personal statement, faculty recommendation and a completed application which can be found on the Honors website: www.lamission.edu/honors

Benefits of TAP/Honors Participants @ UCLA:

- Priority admissions consideration to several prestigious four-year institutions, including UCLA
- An enriched academic program allowing students to gain opportunities to pursue topics and projects of individual interest within courses taken; opportunity to gain valuable critical thinking, research and writing skills; opportunities to explore interdisciplinary approaches to course topics
- Assistance in the transfer process
- Participation in TAP/Honors allows you to have a non-impacted Alternative Major Selection at UCLA
- UCLA Library Card

Benefits of TAP/Honors Participants Here @ LAMC:

- Transcripts that reflect participation in the program
- Regular opportunities for interaction and individual conferences with faculty mentors and program director
- Priority counseling with the Honors Counselor
- Book Store Fast Pass (Priority book store visits the first week of class)
- Recognition at LAMC graduation ceremony
- Opportunity to attend the annual Honors Students research Conference at UC Irvine as well as the UCLA TAP/Transfer Conference

Contact Information for the UCLA Transfer Alliance/Honors Program:

Contact Honors Counselor Afri Walker, 818.364.7647, or Honors Coordinator Dr. Mike Fenton, 818.364.7888

ADDITIONAL TRANSFER AGREEMENTS THROUGH THE HONORS TRANSFER COUNCIL OF CALIFORNIA

This program was created to promote academic excellence, to stimulate creative intellectual thinking and discussions of academic issues among students and faculty, to increase awareness of current social issues, to encourage community service, to celebrate cultural diversity, and to prepare students for successful university transfer. LAMC Membership in the Honors Transfer Council of California (HTCC) gives our students the opportunity to participate in many honors agreements and the primary benefit is priority admission. To learn more about the HTCC and the programs, agreements, priority admission, scholarships and other activities they offer to our students, go to www.htcca.org/directors-counselors-faculty/transfer-agreements/

Participating Universities and Colleges:

Some of the universities and colleges that offer honors program transfer agreements that may include priority admission to those students who complete all requirements at the time of application for transfer are:

Amherst	Pomona College
Azusa Pacific University	San Diego State University
Brandeis	San Jose State, Engineering
Chapman University	Scripps – Claremont
Chicago-Kent College of Law	Smith College
Colorado State University	Trinity College
Concordia University Irvine	Tufts University
Connecticut College	UC Irvine
CSU Fullerton	UC Riverside Honors
Gonzaga	University of Arizona
Illinois Institute of Technology	University of La Verne
La Sierra University	University of San Diego
Loyola Marymount University	University of San Francisco
Mills College	Wheaton College
Occidental College	Whittier College
Pitzer College	Whitman College

Benefits to Honors Program Participants at Each School:

Each University or College listed above has specific requirements and guidelines and each offers varying additional advantages outside of priority admission for students who complete the Honors Program requirements described. These advantages may include priority for housing, scholarships and other benefits. Transfer agreements for participating schools may be viewed at <http://htcca.org/transfer-partners>

Requirements: The requirements are the same as they are for the UCLA TAP Program described above. Students must be eligible for English 101 and have completed 12 transferable units with a GPA of 3.25 or higher. Entering students must have a high school GPA of 3.50 or higher or an SAT score about 1000, and placement tests must place them in English 101 or higher. To earn Honors Program Certification, students must complete five honors courses with a 3.00 grade average, and honors designation will appear on the students' transcripts. For each honors course, students will complete a research project or paper with a specific faculty member for a class in which the student is enrolled.

Contact Information for HTCC Honors Transfer Programs:

Call Counseling at 818.354.7655 or 818.364.7656 and ask to meet with an honors counselor regarding all programs above. Go to lamission.edu/honors for additional materials.



ASSOCIATE DEGREE FOR TRANSFER

California Community College students interested in transfer to a California State University (CSU) are encouraged to learn more about the Associate in Arts or Associate in Science for Transfer (AA-T or AS-T) Degrees. These Transfer Degrees are designed to provide a clear pathway for transfer. California Community College students awarded an AA-T or AS-T degree are guaranteed admission with junior standing in a program that is deemed “similar” within the CSU system. Although priority admission consideration is given to the student’s local CSU campus within a “similar” program, it does not guarantee admission to a specific major or campus.

Students who have been awarded an AA-T or AS-T are able to complete the remaining requirements for the 120-unit baccalaureate degree within 60 semester or 90 quarter units.

Los Angeles Mission College offers several Associate Degrees for Transfer and to find out which CSU campuses accept each degree, go to www.sb1440.org. Students are encouraged to meet with a counselor to review their options for transfer and to develop an educational plan that best meets their goals and needs.

AT THE TIME OF PUBLICATION, A STUDENT MAY EARN AN AA-T OR AS-T AT LAMC IN THE FOLLOWING MAJORS:

- AS-T Administration of Justice
- AA-T Art History
- AS-T Biology
- AS-T Business Administration
- AA-T Communication Studies
- AS-T Computer Science
- AS-T Early Childhood Education
- AA-T Elementary Teacher Education
- AA-T English
- AA-T Kinesiology
- AS-T Mathematics
- AS-T Nutrition and Dietetics
- AA-T Philosophy
- AA-T Political Science
- AA-T Psychology
- AA-T Sociology
- AA-T Spanish
- AA-T Studio Art
- AA-T Theater Arts

REQUIREMENTS

The following is required for all AA-T or AS-T degrees:

1. Minimum 60 CSU-transferable semester units.
2. Minimum grade point average (GPA) of 2.0 in all CSU-transferable coursework. Although a 2.0 GPA is required for admission, some majors may require a higher, more competitive GPA. Please consult the counselor, the ASSIST website (www.assist.org) and the college catalog for more information.
3. Completion of a minimum of 18 semester units in an “AA-T” or “AS-T” major as detailed in the Disciplines section of this catalog. All courses in the major must be completed with a grade of “C” (2.0) or better. Local graduation requirements are not needed for degree to be granted.
4. Certified completion of the California State University, General Education-Breadth (CSU GE Breadth) pattern, OR the Intersegmental General Education Transfer Curriculum (IGETC) pattern.
5. Complete a minimum of 12 units at LAMC.

AROUND THE CAMPUS

STUDENT SERVICES DIVISION: The Student Services Division is dedicated to students receiving quality advisement and information. Several departments and programs help you make decisions that help you be successful in college. Please review the following departments and programs to learn how they can help you navigate through the community college process.

COUNSELING DEPARTMENT

Our counselors are here to assist you in the development of your Student Educational Plan, advise on class selection, academic issues, and career exploration. Students can call to schedule a counseling appointment or stop by during drop-in counseling hours to ask quick questions.

New students who have completed assessment and online orientation are encouraged to meet with a counselor to develop an Abbreviated Student Educational Plan (ASEP). Continuing students are encouraged to meet with a counselor at least once each semester. Students enrolled in an online or hybrid course at LAMC may also inquire about online/e-counseling availability by calling the Counseling Office. All counselors are here to help you! The Counseling Office is open Monday through Thursday from 8am to 6:30pm, and Fridays until 1 pm. The Counseling Office is located in the Instructional Building, Administration Wing. Call 818.364.7655 for an appointment. Counselors are available in the Counseling Office (Instructional Building, Administration Wing), Transfer Center (Campus Services Building), Career Center (LRC 222), International/Veterans and TRIO (Campus Center, Lower Level), EOP&S and CAFYES (Instructional Building, Administration Wing), CalWORKs (INST 1007), STEM (CMS 014), DSP&S (INST 1018), and METAS.

DISABLED STUDENT PROGRAMS & SERVICES

DSPS provides services and supports for students with disabilities. These services support student success and assist the college to meet the requirements ensuring that the college programs, services and activities are accessible to and useable by students with disabilities as required by relevant Federal and state non-discrimination laws, including Sections 504 and 508 of the Federal Rehabilitation Act, the Americans with Disabilities Act (ADA), and state Government Code Sections 11135-11139.5. Students with disabilities are offered a wide array of support which can include: priority registration, academic/personal counseling; job development and career planning; sign language interpreting; assistive technology support; special classes; equipment loan; and linkage to campus/community referrals. Reasonable accommodations may include: test proctoring (i.e., extra test time and a distraction reduced examination setting); note taking assistance; and classroom accommodations (e.g., adaptive classroom furnishings, preferred seating). The goal of DSPS is to assure that students with disabilities are afforded equal access to the educational opportunities that exist at LAMC. Please visit us at www.lamission.edu/dsps for additional information.

EXTENDED OPPORTUNITIES PROGRAMS & SERVICES (EOP&S),

COOPERATIVE AGENCIES RESOURCES FOR EDUCATION (CARE)

EOP&S/CARE works with a student population that must meet certain qualifications. Drop by the office to see if you qualify.

Students are awarded vouchers valued at \$225 each that are used to purchase only textbooks only at LAMC bookstore.

EOPS students also receive priority registration, three mandatory individual counseling sessions, tutorial support, available academic workshops and assistance with the financial aid process.

CARE students (EOP&S single parents receiving Cal/WORKS with at least one dependent child less than 14 years old) also receive an additional \$150 CARE book grants used to purchase textbooks and supplies at LAMC bookstore. All new EOP&S/CARE students are given survival kits, which include, but are not limited to backpacks, LAMC binders, notebook paper, pens, pencils and LAMC t-shirts. In addition, CARE students are also awarded meal vouchers valued at \$6 each that are used in the cafeteria. EOP&S/CARE students are awarded cash grants once or twice a year, depending on availability of funds.

OFFICE OF ADMISSIONS AND RECORDS

Admissions is located in the Student Services annex of the Instructional Building, which is located near the clock tower. Admissions provides resources to support students, such as processing transcripts and verifications. Admissions accepts and processes a variety of petitions, including but not limited to course repetitions and general petitions. It is our goal to assist the best we can in the academic success of our students.

OFFICE OF FINANCIAL AID & SCHOLARSHIPS

This office is located in the same location as Admissions & Records, EOP&S and the Counseling Department. Make sure you stop by and request information about meeting your financial needs. Many options are available, and staff can assist you in identifying the financial resource for which you qualify.



STEM PROGRAM

The STEM program provides academic counseling and support to students interested in Science, Technology, Engineering & Mathematics majors with support to help achieve goals to graduate with an associate degree, transfer to a four-year university, or prepare for graduate school. Services include: create a comprehensive student educational plan, learn about different majors and careers in STEM, events & workshops, site visits & college tours, access to Undergraduate Research internships in academia and industry. Contact us at **818.364.7600 x4161** or visit us in **CMS 014**.

TRANSFER CENTER

Los Angeles Mission College is committed to assisting students in transferring to four-year institutions, including all campuses within the UC and CSU systems, independent or private colleges in California, and out-of-state institutions.

Transfer Center seeks to make students aware of their transfer choices and to assist with the transfer process.

Transfer Center staff facilitates this process by helping students:

- Understand transfer admission requirements
- Calculate transferable GPA/Units
- Complete the application process for their transfer school(s) of choice.
- Stay informed on important dates and deadlines
- Counseling on transferring to colleges and universities
- Providing transfer related workshops
- Opportunities to meet with admissions representatives
- Access to computers for university/major exploration
- Students are encouraged to begin planning for transfer as early as possible.

TRIO/STUDENT SUPPORT SERVICES (SSS) PROGRAM

The TRIO/Student Support Services (SSS) Program is a federally funded program designed to identify and provide resources to help students persist through college. SSS provides support services that promote and facilitate student's academic and personal success. To qualify for SSS, students must meet at least one of these requirements: 1) Be a first-generation college student (neither parent has a bachelor's degree); 2) meet an income guideline; 3) be a student with a disability.

Students selected to participate in SSS will qualify for one-on-one academic advising and counseling, individual and group tutoring, career counseling, study skills workshops, trips to cultural sites and colleges, and grant aid through a selective process. Contact us at **818.364.7821**, or visit our website for more information: www.lamission.edu/ss

OUR MISSION IS YOUR SUCCESS



Los Angeles Mission College is dedicated to providing you with a quality education and to supporting students with diverse career, transfer and personal goals as they manage the demands of work, school and personal life. We offer a variety of class formats to fit your schedule needs, and we offer a wide range of transfer, professional, personal enrichment and support programs.

Some programs are described in this schedule. For complete and up-to-date information please consult the college website at www.lamission.edu.

COURSE FORMATS offering students a range of scheduling options include:

- **Traditional classes** on campus, day, evening and weekends
- **Online Classes** and also listed within the schedule of courses
- **Hybrid Classes** also listed within the schedule of courses (combination of online and on campus)
- **Late Start and Short Term Classes** also listed within the schedule of courses
- **ITV/Weekend Classes** – Hybrid courses, both in person and online with videos; Classes now offered at LAMC and Off-Campus locations.
- **Off-Campus Locations** – Some courses are offered at area high school campuses. Check the schedule listings.

PROGRAMS that help you meet your career, professional and personal goals:

- **A.A. and A.S. Degree Programs**
- **Associate Degree for Transfer Program**
- **College Transfer Courses**
- **Honors Transfer Program**
- **Career and Technical Education**
- **English as a Second Language Programs** (Credit and Non-Credit)
- **GED Preparation**
- **Concurrent Enrollment:** For high school students who are eligible to take college classes while still in high school. See your high school counselor for complete eligibility.

Please consult the Los Angeles Mission College website, www.lamission.edu, for complete information on the above programs and to access our online catalog.

Visit www.lamission.edu for complete information and to view our College Catalog. Contact information for departments, programs and for college counselors are listed.

COURSE FORMATS

COURSE/FORMAT	CAMPUS	ONLINE	HYBRID	8-WEEK COURSE	SHORT-TERM	LATE START	FRIDAY	SATURDAY
ACCOUNTING	X							
ADMINISTRATION OF JUSTICE	X							
AFRICAN AMERICAN STUDIES	X							
ALLIED HEALTH	X					X		X
ANATOMY	X		X					X
ANTHROPOLOGY	X	X						X
ART	X	X					X	X
ASTRONOMY	X							
BIOLOGY	X		X					X
BIOTECHNOLOGY	X			X				
BUSINESS	X	X	X	X				
CHEMISTRY	X							
CHICANO STUDIES	X	X		X				
CHILD DEVELOPMENT	X	X		X	X	X	X	X
CINEMA	X						X	
COMMUNICATION STUDIES	X			X			X	
COMPUTER APPS & OFFICE TECH	X		X					X
COMPUTER SCIENCE INFO TECH	X	X	X					X
COUNSELING	X			X			X	X
CULINARY ARTS	X			X			X	
DANCE STUDIES		X						
DANCE TECHNIQUES	X							
DEVELOPMENTAL COMMUNICATIONS	X			X				
EARTH SCIENCE								
ECONOMICS	X	X						
EDUCATION	X							
ENGINEERING, GENERAL	X							X
ENGLISH	X	X		X				
ENGLISH AS A SECOND LANGUAGE	X							
ENVIRONMENTAL SCIENCE		X						
FAMILY & CONSUMER STUDIES	X	X						
FINANCE		X						
FRENCH	X							
GEOGRAPHY	X							
GEOLOGY	X							
HEALTH	X	X		X			X	
HEALTH OCCUPATIONS	X			X				
HISTORY	X							X

COURSE/FORMAT	CAMPUS	ONLINE	HYBRID	8-WEEK COURSE	SHORT-TERM	LATE START	FRIDAY	SATURDAY
HUMANITIES	X							
INTERIOR DESIGN	X							X
ITALIAN	X							
KINESIOLOGY	X			X			X	
KINESIOLOGY ATHLETICS	X							
KINESIOLOGY MAJOR	X							
LAW	X	X	X	X				
LIBRARY SCIENCE	X			X			X	
LINGUISTICS	X							
MANAGEMENT	X	X	X	X				
MARKETING	X	X						
MATHEMATICS	X	X	X				X	X
MICROBIOLOGY	X							
MULTIMEDIA	X	X					X	
MUSIC	X	X						
NURSING	X				X	X	X	X
NUTRITION	X	X	X	X			X	
OCEANOGRAPHY	X							
PERSONAL DEVELOPMENT	SEE COUNSELING							
PHARMACY TECHNICIAN	X			X				
PHILOSOPHY	X	X						
PHOTOGRAPHY	X							X
PHYSICAL EDUCATION	SEE DANCE TECHNIQUES OR KINESIOLOGY							
PHYSICAL SCIENCE	X							
PHYSICS	X						X	
PHYSIOLOGY	X			X			X	
POLITICAL SCIENCE	X	X		X			X	
PROFESSIONAL BAKING	X						X	
PSYCHOLOGY	X	X		X				
SOCIOLOGY	X	X	X	X				
SPANISH	X							
SPEECH COMMUNICATION	SEE COMMUNICATION STUDIES							
THEATER	X	X		X		X		

ONLINE & HYBRID CLASSES

GETTING STARTED & HELP DESK INFORMATION:

1. Login to your Canvas course using your PeopleSoft ID and password at: ilearn.laccd.edu
2. If your course does not appear on your Canvas Dashboard by the first day of school, please ensure you are properly enrolled in the course and then contact your instructor.
3. It takes 24 hours to gain access to a Canvas course after registering for the section.
4. If you need additional assistance, contact the Help Desk at: ilearn@lamission.edu (Monday – Friday 8am – 5pm) or **1-844-303-5593** (after business hours)

HYBRID CLASSES (On Campus Meetings are MANDATORY)

COURSE	CLASS #	TIME	INSTRUCTOR	CLASSROOM	
ANATOMY 001	14642	3:10 hrs/wk	TBA	Mohammadian, P	INTERNET
AND SELECT OR	25121	2:00 pm - 5:10 pm	M	Mohammadian, P	CMS 102
	25122	2:00 pm - 5:10 pm	W	Mohammadian, P	CMS 102
NOTE: Students enrolling in this class must be motivated and disciplined learners. Students must be able to use email and the internet frequently. The lecture is online without the personal supervision of the instructor; however one hour of mandatory discussion is scheduled before each lab that students must attend. Students enrolled in the Monday lab will attend the mandatory discussions on Mondays from 12:50 pm - 1:50 pm in CMS 102 and students enrolled in the Wednesday lab will meet on Wednesdays from 12:50 pm - 1:50 pm in CMS 102. The labs are scheduled as printed in the schedule.					
BIOLOGY 033	18304	3:10 hrs/wk, TBA	Saeki, W		INTERNET
NOTE: There will be two (2) MANDATORY on-campus exams on Saturdays, please contact the instructor for the dates and time. ilearn.laccd.edu					
BUS 5	16461	12:15 pm - 1:40 pm, M	Bordbar, J K		CSB102B
	&	1:25 hrs/wk, TBA	Bordbar, J K		INTERNET
CAOT 078	17510	5:30 pm - 6:20 pm, M	Bordbar, J K		INST 2021
AND	17512	4:15 hrs/wk, TBA	Lampert, M		INTERNET
CO SCI 434	23220	10:35 am - 12:40 pm, Sa	Samplewala, M		INST 2007
AND	23221	2:05 hrs/wk, TBA	Samplewala, M		INTERNET
CO SCI 436	21865	8:20 am - 10:25 am, Sa	Samplewala, M		INST 2007
AND	21866	2:05 hrs/wk, TBA	Samplewala, M		INTERNET
LAW 001	17361	6:50 pm - 10:00 pm, W	STAFF		CMS 030
	&	3:10 hrs/wk, TBA	STAFF		INTERNET
			(Starts 08/27/2018, Ends 10/21/2018)		
LAW 010	17454	6:50 pm - 10:00 pm, W	STAFF		CMS 030
	&	3:10 hrs/wk, TBA	STAFF		INTERNET
			(Starts 10/22/2018, Ends 12/16/2018)		
LAW 017	10098	6:50 pm - 10:00 pm, T	Soledad, H		CMS 023
	&	3:10 hrs/wk, TBA	Soledad, H		INTERNET
			(Starts 08/27/2018, Ends 10/21/2018)		
LAW 018	10115	6:50 pm - 10:00 pm, T	STAFF		CMS 023
	&	3:10 hrs/wk, TBA	STAFF		INTERNET
			(Starts 10/22/2018, Ends 12/16/2018)		
MGMT 002	21305	7:00 pm - 8:25 pm, T	Matosic, T		INST 1013
	&	1:25 hrs/wk, TBA	Matosic, T		INTERNET
MATH 115	18684	5:20 hrs/wk	TBA	Samii, B	INTERNET
	And	6:00 pm - 7:00 pm	8/27	Samii, B	CMS 122
	And	8:30 am - 10:00 am	9/22	Samii, B	CMS 030
	And	8:30 am - 10:00 am	10/13	Samii, B	CMS 030
	And	8:30 am - 10:00 am	11/10	Samii, B	CMS 030
	And	8:30 am - 10:00 am	12/1	Samii, B	CMS 030
	And	9:00 am - 11:00 am	12/15	Samii, B	CMS 122

***All students must bring a photo ID for verification for all meetings.

MATH 115	24168	5:20 hrs/wk	TBA	Sargsyan, E	INTERNET
	And	3:30 pm - 4:30 pm	8/27	Sargsyan, E	CMS 222
	And	8:30 am - 10:00 am	9/21	Sargsyan, E	CMS 128
	And	8:30 am - 10:00 am	10/12	Sargsyan, E	CMS 128
	And	8:30 am - 10:00 am	11/9	Sargsyan, E	CMS 128
	And	8:30 am - 10:00 am	11/30	Sargsyan, E	CMS 128
	And	8:30 am - 10:00 am	12/14	Sargsyan, E	CMS 128

***All students must bring a photo ID for verification for all meetings.

MATH 125	20392	5:20 hrs/wk	TBA	Akl, C E	INTERNET
	And	7:30 am - 9:00 pm	8/27	Akl, C E	CMS 120
	And	10:30 am - 12:00 pm	9/22	Akl, C E	CMS 030
	And	10:30 am - 12:00 pm	10/27	Akl, C E	CMS 030
	And	10:30 am - 12:00 pm	12/1	Akl, C E	CMS 030
	And	10:30 am - 12:00 pm	12/15	Akl, C E	CMS 120

***All students must bring a photo ID for verification for all meetings.

MATH 125	24170	5:20 hrs/wk	TBA	Burds, J I	INTERNET
	And	4:30 pm - 5:30 pm	8/27	Burds, J I	CMS 222
	And	10:30 am - 12:00 pm	9/22	Burds, J I	CMS 128
	And	10:30 am - 12:00 pm	10/27	Burds, J I	CMS 128
	And	10:30 am - 12:00 pm	12/1	Burds, J I	CMS 128
	And	10:30 am - 12:00 pm	12/15	Burds, J I	CMS 222

***All students must bring a photo ID for verification for all meetings.

MATH 134	25216	4:15 hrs/wk	TBA	STAFF	INTERNET
AND	25217	9:20 am - 11:25 pm	MW	STAFF	CMS 204

MATH 227	20875	3:10 hrs/wk	TBA	Mkrtchyan, T	INTERNET
AND	21605	2:05 hrs/wk	TBA	Mkrtchyan, T	INTERNET
	And	5:30 pm - 7:00 pm	8/27	Mkrtchyan, T	CMS 222
	And	12:30 pm - 2:30 pm	9/21	Mkrtchyan, T	CMS 120
	And	12:30 pm - 2:30 pm	10/19	Mkrtchyan, T	CMS 120
	And	12:30 pm - 2:30 pm	11/16	Mkrtchyan, T	CMS 120
	And	12:30 pm - 2:30 pm	12/14	Mkrtchyan, T	CMS 120

***All students must bring a photo ID for verification for all meetings.

MATH 227	20876	3:10 hrs/wk	TBA	Yun, Y	INTERNET
AND	21606	2:05 hrs/wk	TBA	Yun, Y	INTERNET
	And	4:00 pm - 6:00 pm	8/27	Yun, Y	CMS 122
	And	10:00 am - 12:00 pm	9/21	Yun, Y	CMS 120
	And	10:00 am - 12:00 pm	10/19	Yun, Y	CMS 120
	And	10:00 am - 12:00 pm	11/16	Yun, Y	CMS 120
	And	10:00 am - 12:00 pm	12/14	Yun, Y	CMS 120

***All students must bring a photo ID for verification for all meetings.

MATH 227	25226	3:10 hrs/wk	TBA	Yamada, R	INTERNET
AND	25227	10:30 am - 12:35 pm	F	Yamada, R	CMS 222

MATH 265	21153	5:20 hrs/wk	TBA	Akl, C E	INTERNET
	And	3:30 pm - 4:30 pm	8/27	Akl, C E	CMS 127
	And	8:00 am - 10:00 am	9/29	Akl, C E	CMS 127
	And	8:00 am - 10:00 am	11/3	Akl, C E	CMS 127
	And	8:00 am - 10:00 am	12/1	Akl, C E	CMS 127
	And	8:00 am - 10:00 am	12/15	Akl, C E	CMS 127

***All students must bring a photo ID for verification for all meetings.

MATH 266	21167	5:20 hrs/wk	TBA	Yun, Y	INTERNET
	And	4:00 pm - 6:00 pm	9/27	Yun, Y	CMS 023
	And	4:00 pm - 6:00 pm	10/25	Yun, Y	CMS 023
	And	4:00 pm - 6:00 pm	11/29	Yun, Y	CMS 023
	And	4:00 pm - 6:00 pm	12/13	Yun, Y	CMS 023

***All students must bring a photo ID for verification for all meetings.

MATH 267	21177	5:20 hrs/wk	TBA	Mkrtchyan, T	INTERNET
	And	4:00 pm - 6:00 pm	9/21	Mkrtchyan, T	CMS 022
	And	4:00 pm - 6:00 pm	10/19	Mkrtchyan, T	CMS 022
	And	4:00 pm - 6:00 pm	11/16	Mkrtchyan, T	CMS 022
	And	4:00 pm - 6:00 pm	12/14	Mkrtchyan, T	CMS 022

***All students must bring a photo ID for verification for all meetings.

SOC 001	25523	12:15 pm - 3:25 pm, M		Levy, M M	INST 1003
	&	3:10 hrs/wk, TBA		Levy, M M	INTERNET
				(Starts 10/22/2018, Ends 12/16/2018)	

ONLINE CLASSES *ileam.laccd.edu*

COURSE	CLASS #	INSTRUCTOR	NOTES
ANTHRO 101	11304	Gribben, A	Email: gribbea@lamission.edu
ART 101	16021	Folland, TF	Email: follantf@lamission.edu
ART 101	16036	Folland, T F	Email: follantf@lamission.edu
ART 102	16299	Folland, T F	Email: follant@lamission.edu
ART 103	25132	Lavasani, N	Email: LavasaNM@lamission.edu
ART 105	25133	Lezo, A L	Email: lezoal@lamission.edu
BUS 005	16456	Bordbar, J K	
CHICANO 002	17437	Maldonado, J	Email: maldonja@lamission.edu
CHICANO 002	17442	Gutierrez, E O	
CHICANO 008	17758	Morales, J J	Email: moralejj@lamission.edu
CHICANO 008	17764	Morales, J J	Email: moralejj@lamission.edu
CHICANO 008	24122	Maldonado, J	(Starts 10/22/2018, Ends 12/16/2018)
CHICANO 037	17867	Gutierrez, E O	
CHICANO 037	17870	Maldonado, J	Email: maldonja@lamission.edu
CHICANO 052	21546	Morales, J J	Email: moralejj@lamission.edu
CHICANO 052	24123	Morales, J J	(Starts 10/22/2018, Ends 12/16/2018)
CH DEV 001	18992	Singh, M	
CH DEV 001	23389	Singh, M	
CH DEV 001	25096	De Silva, L P	
CH DEV 001	25097	Allen, V V	(Starts 10/22/2018, Ends 12/16/2018)
CH DEV 010	19487	Allen, V V	
CO SCI 401	10322	Garcia, C R	
AND	10337	Garcia, C R	
CO SCI 411	23785	Rettke, E G	
AND	23786	Rettke, E G	
CO SCI 450	24109	Samplewala, M	
AND	24110	Samplewala, M	
CO SCI 452	10767	Samplewala, M	
AND	10773	Samplewala, M	
CO SCI 462	23395	Minassian, N	
AND	23396	Minassian, N	
CO SCI 488	21852	Rios, J	
AND	21853	Rios, J	
DANCEST 805	10015	Hojo, H	
ECON 001	14530	Danai, M S	
ENGLISH 028	18856	Crozer, K J	
ENGLISH 028	18909	Daly, C C	
ENGLISH 028	25266	Voorhis, M	
ENGLISH 028	24691	Voorhis, M	(Starts 10/22/2018, Ends 12/16/2018)
ENGLISH 101	18892	Barbato, L C	
ENGLISH 101	24468	Crozer, K J	
ENGLISH 101	25268	Barbato, L C	
ENGLISH 101	24198	STAFF	(Starts 10/22/2018, Ends 12/16/2018)
ENGLISH 102	20374	Daly, C C	
ENGLISH 102	20380	Daly, C C	
ENGLISH 240	25272	Quinn, A L	
ENV SCI 002	24226	Boroon, M	(Starts 10/22/2018, Ends 12/16/2018)
FINANCE 008	15395	STAFF	
HEALTH 011	17028	Eubanks, H A	
HEALTH 011	17219	Teola, D V	(Starts 08/27/2018, Ends 10/21/2018)
HEALTH 011	24057	STAFF	(Starts 08/27/2018, Ends 10/21/2018)
HEALTH 011	17259	Harkins, T L	(Starts 10/22/2018, Ends 12/16/2018)
HEALTH 011	17301	Harkins, T L	(Starts 10/22/2018, Ends 12/16/2018)
LAW 001	17358	Jordan, D C	
LAW 002	17421	Morinaka, B S	
LAW 011	17471	Jackman, J	
LAW 012	17483	Rose, E G	
LAW 013	17491	Lampert, E L	(Starts 08/27/2018, Ends 10/21/2018) Note: Can be taken in conjunction with LAW 020.
LAW 016	17498	STAFF	
LAW 019	10126	STAFF	
LAW 020	10133	Gudino, A C	(Starts 10/22/2018, Ends 12/16/2018) Note: Can be taken in conjunction with LAW 013.
LAW 034	10165	De La Garza, J	
MGMT 013	21313	Bernal, V A	(Starts 08/27/2018, Ends 10/21/2018) Note: Can be taken in conjunction with MGMT 033.
MGMT 033	21322	Bernal, V A	(Starts 10/22/2018, Ends 12/16/2018) Note: Can be taken in conjunction with MGMT 013.

MARKET 021	12918	Schonfeld, D	
MULTIMD 110	10080	Garcia, J L	
AND	10083	Garcia, J L	
MUSIC 111	12046	Wentz, J	Email: Wentzj@lamission.edu
NUTRTRN 021	22687	Kelley, C	
NUTRTRN 021	22692	Schulman, J	(Starts 08/27/2018, Ends 10/21/2018)
PHILOS 001	16602	Sutherland, C	
PHILOS 006	17152	Mc Ferran, D	Email: mcferrdd@lamission.edu
POL SCI 001	17011	Durukan, E	(Starts 08/27/2018, Ends 10/21/2018)
POL SCI 001	21833	Durukan, E	(Starts 10/22/2018, Ends 12/16/2018)
POL SCI 001	24469	Durukan, E	(Starts 10/22/2018, Ends 12/16/2018)
PSYCH 001	19332	McKenna, P G	Email: McKennpg@lamission.edu
PSYCH 001	19419	Bill, E B	Email: Billeb@lamission.edu
PSYCH 001	19434	Romero, J	
PSYCH 014	21553	Bill, E B	Email: Billeb@lamission.edu (Starts 10/22/2018, Ends 12/16/2018)
PSYCH 014	23942	Romero, J	(Starts 10/22/2018, Ends 12/16/2018)
PSYCH 041	20186	Bill, E B	Email: Billeb@lamission.edu (Starts 08/27/2018, Ends 10/21/2018)
PSYCH 041	23668	Bill, E B	Email: Billeb@lamission.edu (Starts 10/22/2018, Ends 12/16/2018)
SOC 001	15404	Levy, M M	Email: levymm@lamission.edu (Starts 08/27/2018, Ends 10/21/2018)
SOC 001	15914	Lookholder, K	(Starts 10/22/2018, Ends 12/16/2018)
SOC 001	15428	D'Antonio, V K	
SOC 001	15443	Biondo, J K	Email: Biondojk@lamission.edu
SOC 001	25107	Biondo, J K	Email: Biondojk@lamission.edu
SOC 002	17753	Biondo, J K	Email: Biondojk@lamission.edu
SOC 004	23972	Little, D H	
SOC 011	17954	Biondo, J K	Email: Biondojk@lamission.edu
SOC 031	23061	Levy, M M	Email: levymm@lamission.edu (Starts 08/27/2018, Ends 10/21/2018)
THEATER 100	11638	Cucuzza, R J	Email: cucuzzrj@lamission.edu (Starts 08/27/2018, Ends 10/21/2018)

SHORT-TERM CLASSES

CH DEV 061-INTRODUCTION TO FAMILY CHILD CARE II (CSU) - 1 UNIT

13065 LEC 8:00 am - 12:15 pm Sa Flores, L V CCDS 200
Class taught bilingually (English/Spanish)
(Starts 09/01/2018, Ends 09/22/2018)

CH DEV 065 ADULT SUPERVISION/EARLY CHILDHOOD MENTORING (CSU) 2 UNITS

13101 LEC 6:50 pm - 10:00 pm M STAFF CCDS 200
(Starts 08/27/2018, Ends 11/12/2018)

CH DEV 172 INTRODUCTION TO CAREERS IN CHILD DEVELOPMENT (CSU) 1 UNIT

21539 LEC 6:50 pm - 10:10 pm W Rodriguez, P S CSB 102A
Class taught bilingually (English/Spanish)
(Starts 08/29/2018, Ends 09/26/2018)

NURSING 399A NURSE ASSISTANT TRAINING PROGRAM - (CSU) 5 UNITS

11030 LEC 6:45 pm - 9:05 pm MW Johnson-Adkins, B INST 2014
AND 11040 LAB 8:50 hrs/wk TBA Kidd, S L SCHEDULE
And LAB 8:50 hrs/wk TBA Glaus, C SCHEDULE
(Starts 08/27/2018, Ends 11/11/2018)

NOTE: Labs are at designated skills nursing facilities on Saturdays and Sundays from 7:00 am - 4:00 pm. For more information refer to your course syllabus. To enroll in this course go to the Allied Health Office website www.lamission.edu/alliedhealth or call **818-833-3428**.

LATE START CLASSES

ALD HTH 021 BASIC LIFE SUPPORT FOR THE HEALTHCARE PROVIDER (CSU) (RPT 3) 0.5 UNIT

11406 LEC 8:00 am - 12:30 pm Sa Pullukalayil, B INST 2016
And LEC 4:05 hrs/wk TBA Pullukalayil, B SCHEDULE

NOTE: This class will be on Friday, 09/15/18, from 8:00 am - 5:00 pm.
(Starts 09/15/2018, Ends 09/21/2018)

ART 092 INTRODUCTION TO MUSEUM STUDIES – (CSU) 3 UNITS

25130 LEC 3:30 pm - 7:20 pm Th STAFF AMP 105
(Starts 09/10/2018, Ends 12/16/2018)

CH DEV 062 DEVELOPMENTAL PROFILES: PRE-BIRTH THROUGH AGE EIGHT (CSU) 2 UNITS

13073 LEC 8:00 am - 12:15 pm Sa Flores, L V CCDS 200
Class taught bilingually (English/Spanish)
(Starts 09/29/2018, Ends 11/17/2018)

NURSING 056 ESSENTIAL PRACTICAL SKILLS FOR NURSE ASSISTANTS (CSU) (RPT 3) - 1 UNIT

12984 LEC 7:00 am - 4:00 pm FSa Johnson-Adkins, B INST 2016

NOTE: To enroll in this course go to the Allied Health Office website www.lamission.edu/alliedhealth or call 818-833-3428.
(Starts 11/16/2018, Ends 11/17/2018)

NURSING 399B HOME HEALTH AIDE TRAINING PROGRAM – (CSU) 2 UNITS

11221 LEC 6:30 pm - 9:05 pm MW Johnson-Adkins, B INST 2014
AND 11231 LAB 8:50 hrs/wk TBA Johnson-Adkins, B SCHEDULE

NOTE: Labs are at designated skills nursing facilities on Saturdays and Sundays from 7:00 am - 4:00 pm. For more information refer to your course syllabus. To enroll in this course go to the Allied Health Office website www.lamission.edu/alliedhealth or call 818-833-3428.
(Starts 11/26/2018, Ends 12/09/2018)

THEATER 291 REHEARSALS AND PERFORMANCES I (UC/CSU) (RPT 3) 1 UNIT

12936 LAB 5:50 hrs/wk TBA Cucuzza, R J AMP 107

Note: Auditions and interviews will be conducted in the first two weeks of the semester during which casts, designers, and a technical crew are selected for productions. Audition and interview information will be posted on lamcstage.com prior to the beginning of the semester. Email Robert Cucuzza at cucuzrzj@lamission.edu for more information.
(Starts 09/17/2018, Ends 11/17/2018)

THEATER 292 REHEARSALS AND PERFORMANCES II (UC/CSU) (RPT 3) 2 UNITS

21600 LAB 11:50 hrs/wk TBA Cucuzza, R J AMP 107

Note: Auditions and interviews will be conducted in the first two weeks of the semester during which casts, designers, and a technical crew are selected for productions. Audition and interview information will be posted on lamcstage.com prior to the beginning of the semester. Email Robert Cucuzza at cucuzrzj@lamission.edu for more information.
(Starts 09/17/2018, Ends 11/17/2018)

THEATER 293 REHEARSALS AND PERFORMANCES III (UC/CSU) (RPT 3) - 3 UNITS

23152 LAB 17:50 hrs/wk TBA Cucuzza, R J AMP 107

Note: Auditions and interviews will be conducted in the first two weeks of the semester during which casts, designers, and a technical crew are selected for productions. Audition and interview information will be posted on lamcstage.com prior to the beginning of the semester. Email Robert Cucuzza at cucuzrzj@lamission.edu for more information.
(Starts 09/17/2018, Ends 11/17/2018)

8-WEEK COURSES

COURSES THAT MEET FOR THE FIRST 8-WEEKS OF THE SEMESTER: 8/27/18 – 10/21/18

ANATOMY 001 INTRODUCTION TO HUMAN ANATOMY – (UC/CSU) 4 UNITS

23677 LEC 8:00 am - 10:05 am MWF STAFF CMS 102
AND 23678 LAB 10:25 am - 12:30 pm MWF STAFF CMS 102

BIOTECH 002 BIOTECHNOLOGY I – (CSU) 3 UNITS

22698 LEC 8:30 am - 9:30 am MTWTh Brown, S T CMS 106
AND 22699 LAB 9:40 am - 11:45 am MTWTh Brown, S T CMS 106

CH DEV 001 CHILD GROWTH AND DEVELOPMENT – (UC/CSU) 3 UNITS

18995 LEC 8:50 am - 3:20 pm Sa Cavazos, E CSB 102A
Class taught bilingually (English/Spanish)

CH DEV 002 EARLY CHILDHOOD: PRINCIPLES AND PRACTICES – (CSU) 3 UNITS

19318 LEC 8:45 am - 12:00 pm TTh Grigoryan, R CCDS 201

COUNSEL 004 CAREER PLANNING – (CSU) 1 UNIT

12759 LEC 8:30 am - 10:35 am Sa Dale, J A INST 1008
Note: Geared towards students with disabilities.

12876 LEC 12:15 pm - 2:20 pm T Andrade, M INST 1013

COUNSEL 017 COLLEGE SURVIVAL SKILLS DEVELOPMENT – (CSU) 1 UNIT

13497 LEC 10:30 am - 12:35 pm F Schwartz, R S INST 1013

COUNSEL 022 THE TRANSFER PROCESS – (CSU) (RPT 1) 1 UNIT

14643 LEC 4:20 pm - 6:40 pm W Ayala, O INST 1004

CLN ART 050 SANITATION AND SAFETY – (CSU) 2 UNITS

18393 LEC 7:00 am - 9:20 am MW Silva, J T CAI 230

18400 LEC 11:20 am - 1:25 pm TTh Padron, M CAI 208

23665 LEC 4:00 pm - 6:10 pm MW STAFF CAI 230

CLN ART 105 MENU PLANNING – 2 UNITS

10193 LEC 7:00 am - 9:05 am TTh Zandalasini, L CAI 232

HEALTH 011 PRINCIPLES OF HEALTHFUL LIVING – (UC/CSU) 3 UNITS

17219 LEC 6:30 hrs/wk TBA Teola, D V INTERNET

24057 LEC 6:30 hrs/wk TBA STAFF INTERNET

ilearn.laccd.edu
ilearn.laccd.edu

HLTHOCC 062 SKILL SET FOR THE HEALTH CARE PROFESSIONAL (CSU) 2 UNITS

13012 LEC 8:00 am - 8:50 am TTh Duke, I INST 2014

AND 13016 LAB 9:00 am - 12:10 pm TTh Duke, I INST 2016

HLTHOCC 064 CULTURAL AND LEGAL TOPICS FOR HEALTH CARE PROFESSIONALS – (CSU) 1 UNIT

13838 LEC 12:25 pm - 1:15 pm TTh Duke, I INST 2014

KIN 329-1 BODY CONDITIONING I – (CSU) 1 UNIT

26016 LEC 7:00 am - 7:15 am MTWTh Cascione, J HFAC 205

AND 26018 LAB 7:15 am - 8:25 am MTWTh Cascione, J HFAC 205

LAW 001 BUSINESS LAW I – (UC/CSU) 3 UNITS

17361 LEC 6:50 pm - 10:00 pm W STAFF CMS 030

And LEC 3:10 hrs/wk TBA STAFF INTERNET

HYBRID CLASS - On campus meetings are MANDATORY. ilearn.laccd.edu.

Note: Can be taken in conjunction with LAW 010.

LAW 013 WILLS, TRUSTS, AND PROBATE ADMINISTRATION – (CSU) 3 UNITS

17491 LEC 6:30 hrs/wk TBA Lampert, E L INTERNET

ilearn.laccd.edu

Note: Can be taken in conjunction with LAW 020.

LAW 017 LEGAL WRITING – (CSU) 3 UNITS

10098 LEC 6:50 pm - 10:00 pm T Soledad, H CMS 023

And LEC 3:10 hrs/wk TBA Soledad, H INTERNET

HYBRID CLASS - On campus meetings are MANDATORY. ilearn.laccd.edu

MGMT 013 SMALL BUSINESS ENTREPRENEURSHIP – (CSU) 3 UNITS

21313 LEC 6:30 hrs/wk TBA Bernal, V A INTERNET

ilearn.laccd.edu

Note: Can be taken in conjunction with MGMT 033.

NUTR 021 NUTRITION – (CSU) 3 UNITS

22692 LEC 6:30 hrs/wk TBA Schulman, J INTERNET

ilearn.laccd.edu



8-WEEK COURSES (continued)

PHRMCTK 029 BODY SYSTEMS I – (CSU) 3 UNITS

23029 LEC 9:00 am - 12:20 pm MW Lavy, E INST 2018

POL SCI 001 THE GOVERNMENT OF THE UNITED STATES – (UC/CSU) 3 UNITS

17011 LEC 6:30 hrs/wk TBA Durukan, E INTERNET
ilearn.laccd.edu

PSYCH 041 LIFE-SPAN PSYCHOLOGY: FROM INFANCY TO OLD AGE (UC/CSU) 3 UNITS

20186 LEC 6:30 hrs/wk TBA Bill, E B INTERNET
ilearn.laccd.edu. Email: Billeb@lamission.edu

SOC 001 INTRODUCTION TO SOCIOLOGY – (UC/CSU) 3 UNITS

15404 LEC 6:30 hrs/wk TBA Levy, M M INTERNET
ilearn.laccd.edu. Email: levymm@lamission.edu

SOC 031 SOCIOLOGY OF GENDER – (UC/CSU) 3 UNITS

23061 LEC 6:30 hrs/wk TBA Levy, M M INTERNET
ilearn.laccd.edu. Email: levymm@lamission.edu

THEATER 100 INTRODUCTION TO THE THEATER – (UC/CSU) 3 UNITS

1638 LEC 6:30 hrs/wk TBA Cucuzza, R J INTERNET
ilearn.laccd.edu. Email: cucuzzrj@lamission.edu

COURSES THAT MEET FOR THE SECOND 8-WEEKS OF THE SEMESTER: 10/22/17-12/16/17

ASTRON 001 ELEMENTARY ASTRONOMY – (UC/CSU) 3 UNITS

23819 LEC 10:30 am - 1:40 pm MW STAFF CMS 246

BIOTECH 003 BIOTECHNOLOGY II – (CSU) 4 UNITS

22700 LEC 8:30 am - 9:30 am MTWTh Tajkarimi, M CMS 106
AND 22701 LAB 9:40 am - 12:55 pm MTWTh Tajkarimi, M CMS 106

BUS 001 INTRODUCTION TO BUSINESS – (UC/CSU) 3 UNITS

24197 LEC 8:00 am - 10:50 am MW Dorsey, N R INST 1008

CHICANO 008 THE MEXICAN-AMERICAN IN THE HISTORY OF THE UNITED STATES II – (UC/CSU) 3 UNITS

24122 LEC 6:30 hrs/wk TBA Maldonado, J INTERNET
ilearn.laccd.edu

CHICANO 052 MEXICAN ART-MODERN – (UC/CSU) 3 UNITS

24123 LEC 6:30 hrs/wk TBA Morales, J J INTERNET
ilearn.laccd.edu

CH DEV 001 CHILD GROWTH AND DEVELOPMENT – (UC/CSU) 3 UNITS

25097 LEC 6:20 hrs/wk TBA Allen, V V INTERNET
ilearn.laccd.edu

CH DEV 007 INTRODUCTION TO CURRICULUM IN EARLY CHILDHOOD EDUCATION – (CSU) 3 UNITS

19418 LEC 8:45 am - 12:05 pm TTh Grigoryan, R CCDS 201

COMM 101 PUBLIC SPEAKING – (UC/CSU) 3 UNITS

24199 LEC 8:45 am - 12:00 pm MW STAFF CSB 111
23930 LEC 6:50 pm - 10:00 pm MW STAFF INST 1012

COUNSEL 004 CAREER PLANNING – (CSU) 1 UNIT

12771 LEC 12:15 pm - 2:20 pm W Andrade, M CSB 208
12838 LEC 4:20 pm - 6:25 pm T Dale, J A INST 1010

COUNSEL 017 COLLEGE SURVIVAL SKILLS DEVELOPMENT – (CSU) 1 UNIT

13487 LEC 10:30 am - 12:50 pm M Schwartz, R S INST 2003

Note: Geared towards students with disabilities.

13516 LEC 4:20 pm - 6:40 pm Th Bonilla Hein, D INST 1013

CLN ART 103 CULINARY NUTRITION – (CSU) 2 UNITS

18541 LEC 7:00 am - 9:05 am MW Silva, J T CAI 230

CLN ART 108 RESTAURANT SUPERVISION & TRAINING – (CSU) 2 UNITS

10246 LEC 7:00 am - 9:05 am TTh Zandalasini, L CAI 230

DEV COM 001 GRAMMAR: APPLIED TO WRITING – (NDA) 3 UNITS

12345 LEC 7:15 am - 8:40 am MTWTh Riesberg, C D CSB 101

ENGLISH 028 INTERMEDIATE READING AND COMPOSITION – 3 UNITS

24210 LEC 12:10 pm - 3:25 pm MW STAFF INST 1012

ENGLISH 101 COLLEGE READING AND COMPOSITION I – (UC/CSU) 3 UNITS

24198 LEC 6:30 hrs/wk TBA STAFF INTERNET
ilearn.laccd.edu

24206 LEC 8:45 am - 12:40 pm TTh STAFF INST 1013

24207 LEC 6:45 pm - 10:00 pm MW STAFF INST 1015

ENV SCI 002 THE HUMAN ENVIRONMENT: BIOLOGICAL PROCESSES (UC/CSU) 3 UNITS

24226 LEC 6:30 hrs/wk TBA Boroon, M H INTERNET
ilearn.laccd.edu

HEALTH 011 PRINCIPLES OF HEALTHFUL LIVING – (UC/CSU) 3 UNITS

17259 LEC 6:30 hrs/wk TBA Harkins, T L INTERNET
ilearn.laccd.edu

17301 LEC 6:30 hrs/wk TBA Harkins, T L INTERNET
ilearn.laccd.edu

17301 LEC 6:30 hrs/wk TBA Harkins, T L INTERNET
ilearn.laccd.edu

HLTHOCC 063 BASIC MEDICAL TERMINOLOGY, PATHOPHYSIOLOGY AND PHARMACOLOGY – (CSU) 2 UNITS

13511 LEC 8:00 am - 10:10 am TTh Duke, I INST 2014

HLTHOCC 065 FUNDAMENTALS FOR THE HEALTH CARE PROFESSIONAL (CSU) 2.5 UNITS

14076 LEC 10:20 am - 12:20 pm TTh Mohammadian, P INST 2014

And LEC 1:35 hrs/wk TBA Mohammadian, P SCHEDULE

KIN 329-1 BODY CONDITIONING I – (CSU) 1 UNIT

22937 LEC 7:00 am - 7:15 am MTWTh Cascione, J HFAC 205

AND 23115 LAB 7:15 am - 8:25 am MTWTh Cascione, J HFAC 205

LAW 010 INTRODUCTION TO LEGAL ASSISTANT I – (CSU) 3 UNITS

17454 LEC 6:50 pm - 10:00 pm W STAFF CMS 030

And LEC 3:10 hrs/wk TBA STAFF INTERNET

HYBRID CLASS - On campus meetings are MANDATORY. ilearn.laccd.edu

Note: Can be taken in conjunction with LAW 001.

LAW 018 MARRIAGE AND FAMILY LAW – (CSU) 3 UNITS

10115 LEC 6:50 pm - 10:00 pm T STAFF CMS 023

And LEC 3:10 hrs/wk TBA STAFF INTERNET

HYBRID CLASS - On campus meetings are MANDATORY. ilearn.laccd.edu

LAW 020 BASIC PROBATE PROCEDURES – (CSU) 3 UNITS

10133 LEC 6:30 hrs/wk TBA Gudino, A C INTERNET

Note: Can be taken in conjunction with LAW 013. ilearn.laccd.edu

LIB SCI 101 COLLEGE RESEARCH SKILLS – (UC/CSU) 1 UNIT

25084 LEC 10:00 am - 12:20 pm F Macdowell, S A LRC 205

MGMT 033 PERSONNEL MANAGEMENT – (CSU) 3 UNITS

21322 LEC 6:30 hrs/wk TBA Bernal, V A INTERNET

Note: Can be taken in conjunction with MGMT 013. ilearn.laccd.edu

PHRMCTK 023 INTRODUCTION TO PHARMACY – (CSU) 2 UNITS

23032 LEC 9:00 am - 11:05 am MW Lavy, E INST 2018

PHYSIOL 001 INTRODUCTION TO HUMAN PHYSIOLOGY – (UC/CSU) 4 UNITS

25124 LEC 8:00 am - 10:15 am MWF STAFF CMS 104

AND 25125 LAB 10:35 am - 12:50 pm MWF STAFF CMS 104

POL SCI 001 THE GOVERNMENT OF THE UNITED STATES – (UC/CSU) 3 UNITS

21833 LEC 6:30 hrs/wk TBA Durukan, E INTERNET
ilearn.laccd.edu

24469 LEC 6:30 hrs/wk TBA Durukan, E INTERNET
ilearn.laccd.edu

24469 LEC 6:30 hrs/wk TBA Durukan, E INTERNET
ilearn.laccd.edu

PSYCH 014 ABNORMAL PSYCHOLOGY – (UC/CSU) 3 UNITS

21553 LEC 6:30 hrs/wk TBA Bill, E B INTERNET
ilearn.laccd.edu. Email: Billeb@lamission.edu

23942 LEC 6:30 hrs/wk TBA Rommero, J M INTERNET
ilearn.laccd.edu

23942 LEC 6:30 hrs/wk TBA Rommero, J M INTERNET
ilearn.laccd.edu

PSYCH 041 LIFE-SPAN PSYCHOLOGY: FROM INFANCY TO OLD AGE (UC/CSU) 3 UNITS

23668 LEC 6:30 hrs/wk TBA Bill, E B INTERNET
ilearn.laccd.edu. Email: Billeb@lamission.edu

23668 LEC 6:30 hrs/wk TBA Bill, E B INTERNET
ilearn.laccd.edu. Email: Billeb@lamission.edu

SOC 001 INTRODUCTION TO SOCIOLOGY – (UC/CSU) 3 UNITS

15914 LEC 6:30 hrs/wk TBA Lookholder, K INTERNET
ilearn.laccd.edu

15914 LEC 6:30 hrs/wk TBA Lookholder, K INTERNET
ilearn.laccd.edu

25523 LEC 12:15 pm - 3:25 pm M Levy, M M INST 1003

And LEC 3:10 hrs/wk TBA Levy, M M INTERNET

HYBRID CLASS - On campus meetings are MANDATORY. ilearn.laccd.edu

ACADEMIC ASSISTANCE FOR LAMC STUDENTS

LIBRARY

Library Building, Top Floor

Hours: Monday – Thursday 8am to 8pm
Friday 8am to 2pm
Saturday, 10am to 2pm

818.364.7600 x7106 | www.lamission.edu/library

Online databases, books, reference materials, periodicals, and information from the Internet – the tools you need to succeed are all available in the Library. The library staff is eager to assist you. Check out your library.

- Many textbooks are available for library use. Most other books can be borrowed for home use.
- E-books, articles in periodicals and newspapers and reference information are available 24/7 from on campus and from home.
- Study rooms are available for small groups to use.
- Computers provide access to Microsoft Office Suite, the internet and online databases.
- Wireless access is available throughout the Library. Use your own laptop or check out a library laptop to use in the Library.
- Use your Student ID card to make copies or print black and white or color documents from computers.
- A scanner is available at the reference desk to scan documents.
- MLA and APA citation and style guides are available by clicking on Research Paper Guides from the Library home page.
- Reference librarians will help you find the information you need for your class assignment.

Increase your skills in using Library Resources. Attend a workshop on Databases, MLA and Research Strategies. Enroll in Library Science 101-Library Research Methods. Use our online tutorials and research guides. Ask a librarian for assistance.

SCIENCE TUTORING CENTER

Center for Math & Science (CMS), East Campus, Seminar Room 101

The Science Tutoring Center is wheelchair accessible.

Hours: Monday – Thursday, 9am to 6pm & Friday 10am to 4pm

The Science Tutoring Center provides FREE assistance in science courses to registered students. Workshops in Anatomy, Biology, Chemistry, Physics, and Physiology are offered regularly and designed to review concepts covered in homework, quizzes, and exams. Midterm and Final Exam workshops, and group study sessions, are available. For more information call 818.364.7600 ext.7133.

Resources from professors, handouts, science videos and animations, and links to online tutorials are on the Science Tutoring Center's web page.

- Support for success in Anatomy classes includes Histology slides, microscopes, and various anatomical models as well as tutoring.
- Critical tutorial videos are available to view and/or check out.
- Science related manipulative models are available for use in the Science Tutoring Center.

Contact: Albert D. Ybarra, Learning Resource Center Director:
YbarraAD@lamission.edu or (818) 833-3373.

Website: www.lamission.edu/learningcenter/ssc.aspx

LEARNING RESOURCE CENTER – MATH LAB

Ground floor of the Library building – Wheelchair accessible

Hours: Monday – Thursday 11am to 7pm & Friday 10am to 4pm

Tutoring for Math is provided in the Learning Resource Center Math Lab.

The LRC Math tutors are dedicated to student success and provide friendly assistance for class assignments and practice exams. Tutors can also direct students to online videos, assist with math computer programs, and lend calculators and Math textbooks to students for use in the Learning Center.

The Learning Resource Center is equipped with computers that support interactive software: MyMathLab, MyLabsPlus, WebAssign, Mathematica, and Minitab.

LEARNING RESOURCE CENTER WRITING LAB (LRC)

Ground floor of the LAMC Library building – Wheelchair accessible

Hours:

Monday – Thursday, 9am to 6pm

Friday, 10am to 4pm

The Learning Resource Center (LRC) is a hub for activities designed to help students succeed in their classes. Highly qualified student tutors, many of whom are graduate students, are trained to assist students with assigned work including academic writing, reading, math, and computer assignments.

Each semester, a variety of workshops and review sessions are offered covering topics in study skills and grammar through the our Academic Success Center (LRC 219). The ASC also offers online videos in critical thinking topics to help students understand and apply critical thinking skills in their classes.

Workshops, study materials, and online videos for Anatomy, Astronomy, Biology, Chemistry, Physics, and Science Success Skills are presented by the Learning Resource Center's Science Tutoring Center located on the East Campus (CMS 101).

Math tutoring is held Monday through Thursday from 9am to 6pm and Friday from 10am to 6pm in the Math Lab, (ground floor).

The Learning Resource Center offers access to computers with academic software in the Learning Lab area and access to general use computers in the Individual Use area. The LRC is wheelchair accessible and provides automatic adjustable tables, adaptive software, and screen magnification. The Information Desk is staffed by student assistants who are trained to offer basic support for computing, printing and copying.

For further information on Learning Resource Center services, please contact the Information Desk at 818.364.7754.

ACADEMIC SUCCESS CENTER (ASC) IN THE LRC

Ground floor of the Library building, Room 219 – Wheelchair accessible

Hours: Monday – Thursday 9am to 6pm & Friday, 10am to 4pm

The ASC provides FREE writing and reading assistance to registered students. We will help students to study, organize essays, learn MLA and APA styles, and improve grammar. Our knowledgeable writing coaches can help students to develop their skills or discuss writing styles for transfer level courses. Our Reading Plus software program has helped some students improve their reading by five levels, and it is accessible from home. Students can take a Reading Plus or TABE reading assessment and begin improving their reading skills immediately. For more information, visit the Learning Resource Center or call the Information Desk at 818.364.7754.

- Eleven computers are available with grammar, writing, and reading software.
- Workshops are provided on grammar review, APA and MLA styles, writing essays, and note-taking techniques.
- Reading Plus, PLATO, and ESL software is available on lab computers.
- Critical thinking tutoring focuses on analysis, argumentation, presupposing, assumptions, implications, and interpretation.

Contact: Albert D. Ybarra, Learning Resource Center Director:
YbarraAD@lamission.edu or (818) 833-3373.

MATH TUTORING CENTER

Center for Math & Science (CMS), East Campus

Hours: Monday – Thursday 11am to 7pm

Individual and group tutoring provided for Science and all Math classes offered at Los Angeles Mission College.

Knowledgeable, friendly, and patient tutors and math instructors are available to guide students through class assignments and practice exams. We have math textbooks and calculators available for student use in the lab. Our staff can also assist students with math computer programs and online assignments. All services are free for registered students. No appointment needed.

- The tutoring lab is equipped with computers that support interactive software: MyMathLab, MyStatLab, WebAssign, Mathematica, and Minitab.
- Access to online resources: MDTP Preparation materials, review exams and handouts provided by Math instructors
- Step-by-step solutions in video format are available for selected classes.
- Instructors often hold their office hours in the STEM Math Center to answer class/program related questions and provide tutoring.
- Workshops and study groups are scheduled throughout the semester; visit the STEM Math Center website: www.lamission.edu/mathcenter for more information.

Contact: Albert D. Ybarra, Learning Resource Center Director:
YbarraAD@lamission.edu or (818) 833-3373.



CHILD DEVELOPMENT CENTER / LAB PROGRAM

The Child Development Center, established in 1976, is a unique program committed to providing the highest quality care and education for the youngest members of the LAMC community.

We are a caring, dedicated and connected community of:

Young Children: We provide care and education for children ages six weeks through kindergarten. Children are respected for their unique needs, abilities and interests at each stage of their developmental path.

Staff: Our highly qualified and dedicated staff provides a warm, welcoming and nurturing setting for meaningful learning experiences. The expertise of our faculty and master teachers, with the assistance of student teachers, ensures that the essential experiences in each of our five rooms lay the foundation for all future learning.

Families: Families play an integral role in our Center community. We encourage families to be fully aware and involved in their child's education and development. The diverse strengths and backgrounds of our families enrich the learning experiences we share in our program.

Students: We provide a lab school for our child development student to apply theory to practice as they prepare for the workforce in early childhood education. College students from all disciplines have the opportunity to observe and participate in our program experiences.

Our high-quality program allows our student parents to pursue their college education so they can move forward on their career path. In this way LAMC supports learners of all ages! As a state funded program, children are enrolled for specific sessions based on parent's educational or employment needs. In addition to our CDC/Lab program, we are pleased to offer a network of Family Child Care Homes which offer child care and education for children ages six weeks through twelve years of age. Families must qualify under eligibility guidelines for either program. We are located on the east north corner of the campus. Stop by for more information including hours and availability!

THE NON-CREDIT PROGRAM

Our classes are designed to provide opportunities for personal enrichment, enhancement of job opportunities and preparation for a college career. Our instructors are trained in their fields and committed to providing you with the best education.

- Do you need to learn to speak English to advance your personal and career goals?
- Do you want to get your GED or need help passing the CAHSEE exams?
- Are you beginning your US citizenship process and want to prepare for the exam?
- Do you want to go back to school and need academic preparation and guidance?

If you answered “yes” to any of the questions above, the Non-Credit program can help you. We offer...

ENGLISH AS A SECOND LANGUAGE (ESL) CLASSES

Learn to read, write and speak English today! Learn to speak, read and write English through our free courses that focus on conversation and beginning grammar. We will assess and place you in a class that best fits your needs. One of our counselors will also monitor your progress and help you transition into higher level credit ESL classes on campus.

GED PREPARATION AND SERVICES

Pass your GED test today. We offer free preparation classes. The General Education Development (GED) certificate is widely accepted as an equivalent to a high school diploma. The certificate is earned by passing five official GED tests in the areas of writing, reading, social studies, science and mathematics.

Getting your GED certificate can make a big difference in your ability to get and keep a job or to qualify for further education. We will assess your math and English levels and place you into a class that best fits your needs. We offer free preparation classes that focus on reading comprehension and mathematics. We do not offer the GED test at our location but our program will monitor your progress, help you with the registration process and find a convenient location for you to take the test.

CITIZENSHIP TEST PREPARATION CLASSES AND EVALUATION OF FORM N-400.

Let us help you begin the process to become a U.S. citizen today!

During your naturalization eligibility interview, a USCIS Officer will test your ability to read, write, and speak English (unless you are exempt from the English requirements). You will also be given a civics test in English, to test your knowledge and understanding of U.S. history and government, unless you are exempt. Our classes will prepare you to pass the reading, writing and speaking tests. We also have services to help you complete the N-400 form and to answer any questions regarding the process.

Classes are FREE and Registration is fast and easy!

All services and classes are free of charge and open to everyone in the community. Don't wait any longer, call us today! For more information and for our schedule of classes please call 818.364.7774, or log on to <http://lamission.edu/noncredit>



THE NON-CREDIT PROGRAM

FALL 2018 NON-CREDIT PROGRAM					
CLASS NO.	SUBJECT AREA	TIME	DAY	INSTRUCTOR	ROOM
BSICSKL 002CE - Basic English Skills					
DAY CLASS					
25382	Basic English Skills	9:00 am - 11:05 am	MW	English, T	LRC 233
25383	Basic English Skills	11:10 am - 1:15 pm	MW	English, T	LRC 233
25386	Basic English Skills	9:00 am - 11:05 am	TTh	Maturo, A	LRC 233
25387	Basic English Skills	11:10 am - 1:15 pm	TTh	Maturo, A	LRC 233
BSICSKL 025CE - Basic Skills in Computers					
DAY CLASS					
23936	Computers - Community Resource Center	8:30 am - 12:45 pm	F	Rivera, W	OSCEO-ES
EVENING CLASS					
23304	Computers - Community Resource Center	3:45 pm - 5:55 pm	MW	Solares, D	LRC 233
SATURDAY CLASS					
10233	Computers - Beginners	8:00 am - 12:15 pm	Sa	Arriaga, A	LRC 233
BSICSKL 038CE - GED Preparation					
DAY CLASSES					
25354	GED Preparation (Estudios Sociales y Lectura - Taught In Spanish)	8:30 am - 10:35 am	MW	Amezquita, D	OSCEO-ES
21584	GED Preparation (Estudios Sociales y Lectura - Taught In Spanish)	11:00 am - 1:10 pm	MW	Amezquita, D	EL NIDO
21582	GED Preparation (Matemática Basico - Taught In Spanish)	9:00 am - 1:15 pm	M	Solares, D	CMPC 2
23512	GED Preparation (Matemática Intermedio - Taught In Spanish)	9:00 am - 1:15 pm	M	Gutierrez, J	CAI 229
21858	GED Preparation (Estudios Sociales - Taught In Spanish)	9:00 am - 1:15 pm	T	Yehia, S	CMPC 2
21855	GED Preparation (Matemáticas - Taught In Spanish)	8:30 am - 10:35 am	TTh	Gutierrez, J	HZL TN ES
25353	GED Preparation (Estudios Sociales y Lectura - Taught In Spanish)	8:30 am - 10:35 am	TTh	Amezquita, D	LKRSHM-ES
21586	GED Preparation (Matemáticas - Taught In Spanish)	8:30 am - 10:35 am	TTh	Solares, D	OSCEO-ES
25352	GED Preparation (Matemáticas - Taught In Spanish)	11:30 am - 1:35 pm	TTh	Gutierrez, J	PUC-PC
21857	GED Preparation (Ciencias - Taught In Spanish)	9:00 am - 1:15 pm	W	Gutierrez, J	CAI 229
21585	GED Preparation (Matemáticas - Taught In Spanish)	9:00 am - 1:15 pm	W	Solares, D	GRANT HS
21859	GED Preparation (Lectura - Taught In Spanish)	9:00 am - 1:15 pm	Th	Yehia, S	CMPC 2
23928	GED Preparation (Estudios Sociales y Lectura - Taught In Spanish)	8:30 am - 12:45 pm	F	Yehia, S	CSB 110
EVENING CLASSES					
23285	GED Preparation (Matemática Intermedio - Taught In Spanish)	6:00 pm - 8:05 pm	MW	Fuentes, C	INST 1013
21581	GED Preparation (Science & Social Studies - Taught In ENGLISH)	6:00 pm - 8:05 pm	MW	Gonzalez, K	CAI 232
25351	GED Preparation (Lectura - Taught In Spanish)	6:00 pm - 8:05 pm	TTh	STAFF	CAI 231
21856	GED Preparation (Math - Taught In ENGLISH)	6:00 pm - 8:05 pm	TTh	STAFF	INST 1008
SATURDAY CLASSES					
21854	GED Preparation (Estudios Sociales y Lectura - Taught In Spanish)	8:00 am - 12:15 pm	Sa	Yehia, S	INST 2004
21583	GED Preparation (Matemáticas - Taught In Spanish)	8:00 am - 12:15 pm	Sa	Fuentes, C	INST 2005
ESL NC 007CE - English As A Second Language I					
DAY CLASS					
20895	ESL 1 - Non-Credit	9:00 am - 12:10 pm	MTWTh	Martínez, K	CMPC 6
EVENING CLASSES					
20893	ESL 1 - Non-Credit	6:00 pm - 9:10 pm	MTWTh	Michel, E	CMPC 6
20894	ESL 1 - Non-Credit	6:00 pm - 9:10 pm	MTWTh	De La Cruz, L	CMPC 1
ESL NC 008CE - English As A Second Language II					
DAY CLASS					
25347	ESL 2 - Non-Credit	9:00 am - 12:10 pm	MTWTh	West, S	CMPC 3
20924	ESL 2 - Non-Credit	9:00 am - 12:10 pm	MTWTh	Ackerman, X	CMPC 1
EVENING CLASSES					
20922	ESL 2 - Non-Credit	6:00 pm - 9:10 pm	MTWTh	Rodriguez, R	CAI 229
20921	ESL 2 - Non-Credit	6:00 pm - 9:10 pm	MW	Flores, F	CMPC 2
& ESL 2 - Non-Credit		6:00 pm - 9:10 pm	TTh	Sanchez, V	CMPC 2
ESL NC 009CE - English As A Second Language III					
DAY CLASS					
20934	ESL 3 - Non-Credit	9:00 am - 12:10 pm	MTWTh	Krawchuk, M	INST 1015
25349	ESL 3 - Non-Credit	9:00 am - 12:10 pm	MTWTh	STAFF	BUNG 5
EVENING CLASS					
20933	ESL 3 - Non-Credit	6:00 pm - 9:10 pm	MW	Kotanjyan, N	CSB 206
& ESL 3 - Non-Credit		6:00 pm - 9:10 pm	TTh	De La Cruz, J	INST 1015
25350	ESL 3 - Non-Credit	6:00 pm - 9:10 pm	MTWTh	STAFF	CMPC 3
ESL NC 015CE - English As A Second Language IV					
DAY CLASS					
20940	ESL 4 - Non-Credit	9:00 am - 12:10 pm	MTWTh	Sarmiento-Sanders, E	CMPC 5
EVENING CLASS					
20939	ESL 4 - Non-Credit	6:00 pm - 9:10 pm	MW	Schneider, P	CMPC 5
& ESL 4 - Non-Credit		6:00 pm - 9:10 pm	TTh	McCarthy-Sakhakorn, M	CMPC 5
ESL NC 023CE - English As A Second Language - Speech I					
DAY CLASSES					
23297	Speech - Beginners	8:30 am - 10:35 am	MW	Sanchez, V	HRRCK ES
23300	Speech - Beginners	8:30 am - 10:35 am	MW	Torrez, P	EL NIDO
25359	Speech - Beginners	8:30 am - 10:35 am	MW	Torres, J	PUC-PC
25356	Speech - Beginners	8:30 am - 10:35 am	MW	Sanchez, V	SENDAK
23299	Speech - Beginners	8:30 am - 10:35 am	TTh	Torrez, P	SFDO-HS
23303	Speech - Beginners	8:30 am - 10:35 am	TTh	Torres, J	PUC-PC
23580	Speech - Beginners	11:30 am - 1:35 pm	MW	Torres, J	OSCEO-ES
25355	Speech - Beginners	11:30 am - 1:35 pm	TTh	Torres, J	LKRSHM-ES
23298	Speech - Beginners	11:30 am - 1:35 pm	TTh	Torrez, P	HZL TN ES
21860	Speech - Beginners	8:30 am - 12:45 pm	F	Ackerman, X	INST 1003
21604	Speech - Intermediate	8:30 am - 12:45 pm	F	Sarmiento-Sanders, E	INST 1008
SATURDAY CLASSES					
21562	Speech - Beginners	8:00 am - 12:15 pm	Sa	De La Cruz, L	INST 2001
21602	Speech - Intermediate	8:00 am - 12:15 pm	Sa	Zorrilla, P	INST 1002
ESLCVCS 001 - Civics					
EVENING CLASSES					
21580	Citizenship	6:00 pm - 9:10 pm	T	Hendricks, S	CAI 230
SATURDAY CLASS					
21202	Citizenship	9:00 am - 12:10 pm	Sa	Hendricks, S	INST 1006

PROGRAMMA NON-CREDIT

- ¿Necesitas aprender inglés para tu desarrollo personal y laboral?
- ¿Quieres obtener el GED o necesitas ayuda para pasar el examen de CAHSEE para obtener el Diploma de High School?
- ¿Quieres empezar el proceso para hacerte ciudadano de Los Estados Unidos y necesitas ayuda preparándote para el examen Naturalización?
- ¿Quieres regresar a la escuela y necesitas prepararte académicamente y obtener consejería?

Si contestaste "Si" a una de estas preguntas llámanos hoy. El programa de Non-Credit te puede ayudar. Todos los servicios son GRATIS y registrarse es fácil. Todos los miembros de la comunidad pueden participar en este programa.

Clases de inglés Como Segundo Idioma

Aprende Inglés con nuestras clases gratuitas, inscríbete hoy.

El idioma inglés es muy necesario para la comunicación diaria en este país, también es requerido hablarlo, leerlo y escribirlo para alcanzar metas académicas tanto como personales.

Aprende a hablar inglés con nuestras clases gratuitas.

Nuestro programa se enfoca en el área de conversación y los niveles básicos de gramática. Nosotros te asesoraremos para poder colocarte en una clase indicada a tu nivel. Nuestros consejeros te ayudaran dándote información que te ayudara a seguir adelante con tus metas académicas.

Tendras la oportunidad de continuar con clases de crédito en el colegio después de completar nuestro programa. Inscríbete hoy.

Clases de preparación de GED en Español

Nosotros te preparamos para que pases tu GED en español. ¡Comienza a trabajar para un mejor futuro hoy!

El certificado de GED (General Education Development) es aceptado como un equivalente a un High School diploma. El certificado puede ser adquirido al pasar una serie de exámenes en las áreas de lectura, matemáticas, estudios sociales, historia de E.E.U.U. y ciencias. El examen lo puedes tomar en español o inglés y está diseñado para medir el nivel de conocimiento de un estudiante a nivel de la High School. El pasar el examen de GED te ayudara a conseguir un mejor empleo, seguir tu educación y calificar para ayuda financiera. Nosotros asesoraremos al estudiante para colocarlo en el nivel indicado. Nuestras clases están diseñadas para preparar al estudiante a pasar el examen. Nuestro programa no administra el examen pero te ayudaremos a encontrar un lugar y una fecha conveniente de acuerdo a sus necesidades, sea en español o inglés.

Clases de Ciudadanía y asesoramiento en la forma N-400

Prepárate y pase el examen de naturalización con la ayuda de nuestras clases, recibe ya los beneficios de ser un ciudadano de los Estados Unidos.

Durante la entrevista de naturalización un oficial de USCIS te hará un examen oral y escrito en inglés. (Excepto a personas que califican no tomarlo en inglés). La segunda parte del examen consiste en una prueba de conocimiento de historia y gobierno de Estados Unidos. Nuestras clases te ayudaran con una preparación solida para que puedas pasar el examen de naturalización y obtener tu ciudadanía. Te ayudaremos a llenar la aplicación N-400 y contestar todas las preguntas que tengas acerca del proceso.

No Espere Más, ¡Lláme hoy! Para más información y horario de clases llame a Dennis Solares al 818.364.7774 o visite nuestra página de internet lamission.edu/noncredit.



Sign up for Fall Classes in Sunland-Tujunga

FALL 2018 SCHEDULE*:

ADM JUS 002 – CONCEPTS OF CRIMINAL LAW

(UC:CSU) 3 UNITS

26698 LEC 3:20 pm - 6:35 pm TTh
(Starts 10/22/2018, Ends 12/16/2018)

ADM JUS 005 – CRIMINAL INVESTIGATION

(CSU) 3 UNITS

26699 LEC 3:20 pm - 6:35 pm TTh
(Starts 08/27/2018, Ends 10/21/2018)

CH DEV 002 – EARLY CHILDHOOD: PRINCIPLES & PRACTICES

(CSU) 3 UNITS

26700 LEC 8:30 am - 11:45 am MW
(Starts 08/27/2018, Ends 10/21/2018)

CH DEV 011 – CHILD, FAMILY AND COMMUNITY

(CSU) 3 UNITS

26701 LEC 8:30 am - 11:45 am MW
(Starts 10/22/2018, Ends 12/16/2018)

COMM 101 – PUBLIC SPEAKING – (UC:CSU) 3 UNITS

26703 LEC 6:45 pm - 10:00 pm TTh
(Starts 08/27/2018, Ends 10/21/2018)

ENGLISH 101 – COLLEGE READING AND COMPOSITION I

(UC:CSU) 3 UNITS

26704 LEC 6:45 pm - 10:00 pm MW
(Starts 08/27/2018, Ends 10/21/2018)

ENGLISH 102 – COLLEGE READING AND COMPOSITION II

(UC:CSU) 3 UNITS

26705 LEC 6:45 pm - 10:00 pm MW
(Starts 10/22/2018, Ends 12/16/2018)

ESL NC 007CE – ENGLISH AS A SECOND LANGUAGE I

(NDA**)

27166 LEC 11:55 am - 3:10 pm MTWTh
(Starts 08/27/2018, End 12/16/2018)

ESL NC 023CE – ENGLISH AS A SECOND LANGUAGE:

SPEECH I – (NDA**)

26949 LEC 9:00 am – 11:05 am TTh
(Starts 08/27/2018, End 12/16/2018)

MGMT 013 – SMALL BUSINESS ENTREPRENEURSHIP

(CSU) 3 UNITS

26708 LEC 8:15 am - 11:25 am Sa
(Starts 08/27/2018, Ends 12/16/2018)

MATH 227 – STATISTICS – (UC:CSU) 4 UNITS

26938 LEC 3:35 hrs/wk INTERNET
& 26939 LAB 12:00 pm – 2:30 pm Sa
(Starts 09/10/2018, Ends 12/16/2018)

NUTRTN 021 – NUTRITION – (CSU) 3 UNITS

26743 LEC 6:45 pm - 10:00 pm TTh
(Starts 10/22/2018, Ends 12/16/2018)

POL SCI 001 – THE GOVERNMENT OF THE UNITED

STATES – (UC:CSU) 3 UNITS

26922 LEC 3:30 pm – 6:40 pm F
(Starts 08/27/2018, Ends 12/16/2018)

*Schedule subject to change. ** (NDA) Non Degree Applicable: Credit for these classes does not apply toward the AA or AS degree. These classes are not transferable.

Apply Online TODAY.

Visit www.lamission.edu/sunland



THE WEEKEND COLLEGE

A Program of the Los Angeles Community College District

8 WEEK CLASSES

Most classes are approved for transfer to the UCs and CSUs and meet various graduation requirements at all LACCD Colleges.

Attend one 3-hour in-person lecture per week on Saturday or Sunday + online homework assignments.

ALL CURRENT LACCD STUDENTS ELIGIBLE TO REGISTER HERE

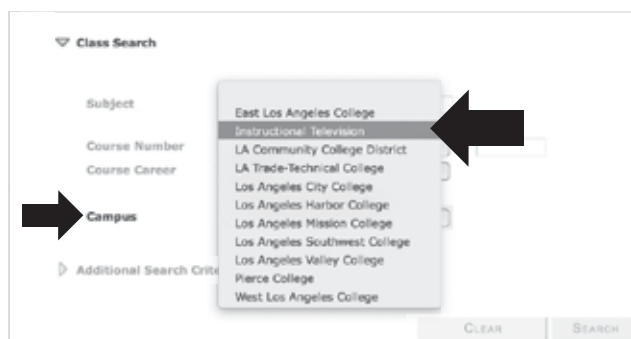

Be sure to select **Instructional Television** as the campus in the registration window.

FALL 2018 SESSION A August 27 — October 21

CLASSES	SATURDAY CAMPUS		SUNDAY CAMPUS	
	9 AM	1:30 PM	9 AM	1:30 PM
ART 101	City	West	Valley	Pierce
CHICANO 44	City	West	Valley	Mission
EARTH 1	City	West	Valley	Mission
ECON 1	City	West	Pierce	Valley
ENGLISH 28	City	West	Mission	Valley
HISTORY 11	West	City	Pierce	Valley
MATH 115	West	City	Mission	Pierce
MATH 125	West	City	Mission	Pierce
MATH 227	West	City	Mission	Pierce
PSYCH 1	West	City	Pierce	Mission

FALL 2018 Session B October 22 — December 16

CLASSES	SATURDAY CAMPUS		SUNDAY CAMPUS	
	9 AM	1:30 PM	9 AM	1:30 PM
ART 102	City	West	Valley	Pierce
ANTHRO 101	City	West	Valley	Mission
COMM 101	City	West	Pierce	Mission
EARTH 2	City	West	Mission	Valley
ECON 2	City	West	Pierce	Valley
ENGLISH 101	City	West	Mission	Valley
ENGLISH 102	West	City	Pierce	Valley
POL SCI 1	West	City	Mission	Pierce
MATH 125	West	City	Mission	Pierce
MATH 227	West	City	Mission	Pierce
PSYCH 41	West	City	Pierce	Mission

For classroom locations and class numbers, visit lamission.edu/ITV

Some classes now held at Mission College!

Website: www.lamission.edu/itv | Telephone: 818.833.3595
Email: weekendcollege@lamission.edu

ENGLISH AS A SECOND LANGUAGE (ESL) PROGRAM

Why should you enroll in the Credit ESL Program?

Our Mission is Your Success! To help you succeed in meeting your goals, our ESL Program provides...

- Dedicated, caring, and experienced instructors and staff
- Modern, technology-equipped classrooms
- State-of-the-art computer labs
- Multi-level program to meet your language development needs
- Day and evening classes to meet your busy schedule
- Financial Aid available for most students

Students who complete the 7-Level Credit ESL Program can...

- Succeed in other college courses
- Be prepared to continue their college studies and earn AA and AS Degrees or complete certificates in fields like Culinary Arts, Child Development, Multimedia, Computer Science and other fields
- Enhance job skills and career advancement
- Increase vocabulary and reading skill
- Improve oral and written communication

Go to www.lamission.edu and click on “**Apply Online**” or come in person with your valid picture ID to complete an application and start the registration process. Once you have applied, we provide Assessment, Orientation, and Counseling to help you enroll in the correct ESL classes.

ESL Program

Levels and Classes

The ESL program consists of seven levels of instruction. Research in language acquisition advises that skills not be taught in isolation. Consequently, some ESL classes are combined, and other ESL classes have corequisites. Students receive maximum benefit by taking all classes in each level concurrently.

Level 1: ESL 1 integrated (combined skills) -12 units MTWTh

Level 2: ESL 2 integrated (combined skills) -12 units MTWTh

Levels 3, 4, 5 and 6 have A, B, and C components:

ESL 3A, 4A, 5A, 6A: Writing/Grammar, 6 units, MW

ESL 3B, 4B, 5B, 6B: Reading/Vocabulary, 3 units, TTh

ESL 3C, 4C, 5C, 6C: Listening/Speaking, 3 units, TTh

Level 7: ESL 8: Advanced ESL Composition - 6 units, MW
ESL 8 is equivalent to English 28 and satisfies the prerequisite for English 101.

Assessment - Which Level Should I Take?

All new students must take the ESL Placement Test. The results of this test will indicate which level you should enroll in. The College does not accept assessment test results from other colleges or adult schools.

Once enrolled, students who believe they were incorrectly placed should confer with the ESL Department Chair.

For information, call **818.364.7666** (Dept. Chair) or **818.364.7722** (Dept. Secretary).

El programa de (ESL) inglés como segundo lenguaje

Niveles y clases

El programa de (ESL) inglés como segundo lenguaje consiste en siete niveles de instrucción. El estudio en la adquisición del lenguaje recomienda la enseñanza de las habilidades integradas.

Consecuentemente algunas clases de (ESL) están combinadas y otras clases requieren pre-requisitos. Los estudiantes reciben el máximo beneficio tomando todas las clases en cada nivel al mismo tiempo.

Nivel 1: ESL 1, Habilidades Integradas - 12 unidades, MTWTh

Nivel 2: ESL 2, Habilidades Integradas - 12 unidades, MTWTh

Nivel 3, 4, 5, y 6 Comprende las asignaturas A, B, y C:

ESL 3A, 4A, 5A, 6A: Escritura/Gramática - 6 unidades, MW

ESL 3B, 4B, 5B, 6B: Lectura/Vocabulario - 3 unidades, TTh

ESL 3C, 4C, 5C, 6C: Escuchar/Hablar - 3 unidades, TTh

Nivel 7: ESL8: Avanzado ESL composición - 6 unidades, MW
ESL 8 es equivalente a inglés 28 y satisface los requisitos para inglés 101.

Examen - ¿Cuál nivel debo tomar?

Todos los estudiantes nuevos deben tomar el examen de ESL en. Los resultados de este examen le indicarán a qué nivel deberá inscribirse. El Colegio no acepta resultados de exámenes de otros colegios o escuela para adultos.

Una vez inscrito el estudiante que crea que fue asignado a un nivel incorrecto deberá comunicarse con su instructor o el jefe del departamento de ESL.

Para mas informacion llama al **818.364.7666**.

ANNOUNCEMENT: Title 5, section 55035, prohibits students, who have completed 30 units of “remedial” (basic skills) course work, from enrolling in any additional credit basic skills courses. Starting with the Winter 2010 registration cycle, this requirement will be reinforced. If a student who has exceeded the 30 unit limit enrolls in a credit or noncredit ESL course, the student will be permitted to enroll in additional basic skills courses. Also, Title 5 exempts students with learning disabilities. The DSPS Office can authorize a system override for these students. The actual override functionality is in A&R so the DSPS Office will have to coordinate this effort with the Admissions Office. This restriction does not apply to non-credit basic skills courses. Students, who have exceeded the 30 unit limit, should be encouraged to enroll in non-credit basic skills courses.

ADMISSION & REGISTRATION

ADMISSION ELIGIBILITY

Persons who possess a high school diploma or its equivalent meet the basic eligibility requirement for admission to any public California two-year community college. Persons who do not possess a high school diploma or its equivalent but meet additional criteria are also eligible for admission if, in the judgment of the College Admissions Officer, they are capable of profiting from the instruction offered. Additional eligibility criteria include the following:

- Persons who are eighteen (18) years of age or older
- Persons who are apprentices, as defined by Section 3077 of the California Labor Code
- Persons in grades K-12, under special circumstances

The Los Angeles Community College District maintains a student record system that uses assigned identification numbers to identify an individual's records. This number shall be used at all campuses in this District. Changes in a student identification number may be made only in the Admissions Office. Information regarding other eligibility criteria and/or admission procedures is available in the Office of Admissions and Records. Students may receive Admissions and Records information by calling the department directly at **818.833.3322** during regular office hours. Students may also receive more detailed information online at our webpage: www.lamission.edu/admissions.

STUDENT SUCCESS & SUPPORT PROGRAM: MATRICULATION PROCESS

Senate Bill 1456 revised and renamed the Matriculation Act of 1986 as the Seymour-Campbell Student Success Act of 2012. Signed by Governor Brown on September 27, 2012, the program began on January 1, 2013 and will be implemented through stages over a five-year period.

The Student Success and Support Program (formerly Matriculation) supports the transition of new students into the college by providing services that promote academic achievement and successful completion of degrees, transfer preparation, career technical education certificates, or career advancement.

Effective Fall 2014, based on student responses to the Los Angeles Mission College application for admission, students will be identified as matriculating or non-matriculating. Students identified as matriculating are referred to core matriculation services: assessment placement, orientation, and counseling. Students must complete the assessment placement, orientation, and counseling (abbreviated student educational plan) prior to their priority registration date and time. The abbreviated student educational plan is provided during the in-person orientations. After registration and sometime during the semester, a comprehensive student educational plan must be completed within a reasonable time period by making an appointment to meet with a counselor. Non-matriculating students are exempt from participating in the core matriculation services, but are advised to access these services if they plan to pursue a degree or certificate.

STUDENT RIGHT AND RESPONSIBILITIES: (TITLE 5 SECTION 55530)

- Identify an educational and career goal
- Diligently engage in course activities and complete assigned coursework
- Complete courses and maintain progress toward an education goal and completing a course of study
- Matriculating Student:
 - a. Must identify a course of study
 - b. Participate in the assessment placement process
 - c. Complete an orientation activity provided by the college
 - d. Participate in counseling to develop at minimum an abbreviated student education plan
 - e. Failure to complete a, b, c, and d (above) may result in a hold on a student's registration or loss of registration priority until the services have been completed.
 - f. A comprehensive educational plan must be completed by the 3rd semester or after completion of 15 semester units of degree applicable coursework (effective Fall 2015).

STATEMENT OF PHILOSOPHY

Los Angeles Mission College is committed to serving adults of all ages who can profit from instruction and provides open access to programs in transfer, occupational, general, transitional and continuing education, as well as community services.

In carrying out these functions and responsibilities, the District colleges have an obligation to assist students in attaining their educational goals by providing information and guidance concerning the choices that are available to them. Students, in turn, have a responsibility to pursue their goals with respect for college standards and a sense of accountability in the use of public funds.

THE MATRICULATION PROCESS: A STEP-BY-STEP GUIDE

STEP 1 COMPLETE AND SUBMIT AN ONLINE APPLICATION FOR ADMISSION

Online Application Process:

- GO TO www.lamission.edu and click on "Apply Online."
- You will be sent directly to the CCCApply.Org website, where you will follow the steps listed on the website.
- Allow approximately five to seven working days (excluding holidays and weekends) for the processing of your online application.
- Once your on-line application is successfully processed, you will receive an email confirmation containing your STUDENT IDENTIFICATION NUMBER and information explaining how to access your district wide registration appointment online. Your student identification number will allow you to access the registration system.

ADVISORY: As per LACCD policy, only online applications will be accepted by Admissions. However, in rare and unusual circumstances, paper applications may be accepted with prior administrative approval of the Vice President of Student Services.

For more Information:

- Visit www.lamission.edu/admissions
- Stop by the Admissions Office in the Student Services Lobby located in the Instructional Building.
- Call **818.833.3322** during our regular office hours, which are subject to change. Check www.lamission.edu/admissions for current office hours.

STEP 2 ASSESSMENT

Campus Center Lower Level, Room 1529

ALL students who have submitted an application and have been issued a STUDENT IDENTIFICATION NUMBER are required to take the assessment tests in English or English as a Second Language (ESL) and Math, unless exempt (please refer to exemptions below). The assessment process helps to place students in classes where they are most likely to succeed. Assessments are available on a walk-in basis, Monday through Thursday. See website for current office hours: www.lamission.edu/assessment. Students must have their STUDENT IDENTIFICATION NUMBER and present a valid form of picture ID prior to taking the assessment tests.

PLEASE NOTE: *The Math assessment process requires students to self-select the appropriate test level (Algebra Readiness, Elementary Algebra, Intermediate Algebra or Pre-Calculus).* For more information on choosing the appropriate Math assessment test, please visit lamission.edu/math/mdtp_preparation.aspx

Any student with a verified disability may arrange for alternative administration of the Assessment Placement Process (English, Reading, and Mathematics) by contacting the Disabled Student Program and Services (Instructional Building Room 1018) at 818.364.7732.

ADMISSION & REGISTRATION

Assessment Results:

Once the assessment tests have been completed, it will take approximately 24 hours for the results to be available. Full assessment reports will be available for pick up at the Assessment Center approximately 24 hours after test completion.

Assessment reports for tests taken on Thursdays will be available for pick-up the following Monday.

Students may also view their assessment results on the Student Information System – eweb2.laccd.edu/WebStudent/signon.asp

For more Information:

- Visit www.lamission.edu/assessment
- Stop by the Assessment Office in the Campus Center Lower Level Room 1529.
- Call **818.364.7613**

STEP 3 GROUP AND ONLINE ORIENTATION

Once assessment tests have been completed and results received, all new students are strongly encouraged to complete an orientation for priority registration consideration, unless exempt (please refer to the exemptions below). Orientation presents important information about the college, educational programs, requirements, resources and services that will help students register for classes and succeed in meeting their goals.

LAMC offers group and online orientations. Group orientations are conducted by a counselor who will review the College Catalog and Schedule of Classes to assist students in completing a first semester Abbreviated Student Educational Plan (ASEP). Students may sign up for the group orientation in the Counseling Office.

The online orientation can be accessed through the following link www.onlineorientation.net/lamission. Students who choose to complete the online orientation are strongly encouraged to sign-up for a student educational planning workshop in the Counseling Office to complete an Abbreviated Student Educational Plan (ASEP). Additionally, students who complete the online orientation must print the confirmation page and submit it to the Counseling Office for orientation credit towards priority registration consideration.

For more Information:

- Visit www.lamission.edu/sssp
- Stop by the Counseling Office in the Instructional Building, Administration Wing.
- Call **818.364.7655** or **818.364.7656**

Fees

Enrollment Fees

Resident Student	\$46 (per unit)
Out-of-State Student	\$46 (per unit)
International Students*	\$46 (per unit)

Additional Tuition Fees (non-resident students only)

Out-of-State Student	\$251 (per unit)
<i>includes additional capital outlay fee</i>	
International Students*	\$251 (per unit)
<i>includes additional capital outlay fee</i>	

Health Fees

Fall & Spring	\$11 (each semester)
Winter & Summer	\$8 (each semester)

Student Representation Fees

Each Semester	\$1
---------------------	------------

Parking Fees

Fall & Spring	\$20 (each semester)
Winter & Summer	\$10 (each semester)

Associated Student Organization (ASO) Membership Fee

Fall & Spring	\$7 (each semester)
Winter & Summer	\$3 (each semester)

Audit Fee

Per Unit	\$15
----------------	-------------

International Medical Insurance Coverage (IMED)

Per Semester	\$666
<i>(required for International or foreign students only)</i>	

*Additional \$25 Report Fee due once per semester

STEP 4 COUNSELING

All new and returning students are strongly encouraged to meet with a counselor before registering for courses to develop an Abbreviated Student Educational Plan (ASEP), unless exempt (please refer to exemptions below). New students will need to declare a program of study and complete a Comprehensive Student Educational Plan (CSEP) before completing 15 degree applicable units or by their third semester. Completion of a CSEP will help students meet one of the criteria to maintain priority registration. It is recommended that all new and continuing students meet with a counselor regularly as it provides an opportunity to review educational goals, course requirements, research majors, plan courses, receive updates and review progress towards their educational goal. Please contact the Counseling Office for appointment and drop-in availability.

For more Information:

- Visit www.lamission.edu/counseling
- Stop by the Counseling Office in the Instructional Building, Administration Wing
- Call **818.364.7655** or **818.364.7656**

STEP 5 APPLY FOR FINANCIAL AID

All students are encouraged to apply for financial aid. Eligible students should complete the Free Application for Federal Student Aid (FAFSA) online at www.fafsa.gov. The FAFSA is used to determine eligibility for federal and state financial aid, including grants, work-study, and loans. California residents can also apply for the California College Promise Grant (formerly known as the Board of Governor's (BOG) Fee Waiver) through either the FAFSA or a separate paper application, available at the Financial Aid Office and on our website at www.lamission.edu/financialaid, under "Financial Aid Forms." Eligible AB540 students can apply for state financial aid (California College Promise Grant and Cal Grants) through the California Dream Act Application (CADAA), available online at www.caldreamact.org.

STEP 6 REGISTER FOR COURSES

The following registration groups will register in this order:

Group 1: New and fully matriculated students as follows:

- Members of the armed forces or veterans in good standing with fewer than 100 degree-applicable units
- CalWORKs recipients in good standing with fewer than 100 degree-applicable units
- Disabled Student Programs and Services (DSPS) students in good standing with fewer than 100 degree-applicable units
- Extended Opportunity Programs and Services (EOPS) students in good standing with fewer than 100 degree-applicable units
- Foster youth or former foster youth, regardless of academic standing and units taken

Group 2:

- Continuing students in good standing with less than 100 degree-applicable units
- middle college students in good standing with less than 100 degree-applicable units
- new, fully matriculated students
- returning exempt

Group 3: Students who have lost their enrollment priority

Group 4: Special K-12 admits pursuant to Education Code section 76001

EXEMPTIONS (TITLE 5 SECTION 55532)

Exemption from core matriculation services (assessment, orientation and counseling) if the student:

1. Has completed an associate degree or higher;
2. Has enrolled at the college for a reason other than career development or advancement, transfer, attainment or a degree or certificate, or completion of a basic skills or English as a Second-Language course sequence;
3. Has completed these services at another community college within a time period as identified by the district;
4. Has enrolled at the college solely to take a course that is legally mandated for employment as defined in section 55000;
5. Has enrolled at the college as a special admit student pursuant to Education Code section 76001

PREREQUISITES, COREQUISITES & ADVISORIES

Prerequisite: A class or skill you must have prior to enrolling in the target class. The faculty of that discipline requires the prerequisite because they feel it is necessary for you to succeed in the target course.

Corequisite: A class that must be taken simultaneously with the target course. A corequisite may be completed with passing grade ("C" or better) prior to enrollment in the target course.

Advisory: A class or skill you are advised to have, but not required to have, prior to enrolling in the target course

Target Course: Any course which the faculty has determined that requires completion of a prerequisite, corequisite, or advisory course

Placement Level: The outcome from the assessment process which is used for placing students into the appropriate level of English, Mathematics, and English as a Second Language courses

REGISTRATION LIMITATION

All students need to demonstrate meeting the prerequisite or corequisite requirement in order to enroll into the target course.

- If the student satisfies the requirement by completing a class with a grade of "C" or better at LAMC or through the assessment process, he/she will be cleared for registering into the target course.
- If the student has satisfied the prerequisite or corequisite and/or placement at another college or through another method, he/she must submit the appropriate documentation (i.e. an official transcript or CCC placement results) to the Counseling Department located in the Instructional and Student Services Building (818.364.7655).

Once a counselor reviews the documents and finds that the prerequisite or corequisite has been satisfied, the counselor will issue a course placement authorization form. This form, once signed by the counselor, needs to be turned into the Admissions office along with the necessary add slip by the student for processing.

PREREQUISITE CHALLENGE PROCEDURE

All students need to demonstrate meeting the prerequisite or corequisite requirement in order to enroll into the target course.

- If the student satisfies the requirements by completing a class with a grade of "C" or better at LAMC or through the assessment process, he/she will be cleared for registering into the target course.
- If the student has satisfied the prerequisite or corequisite and/or placement at another college or through another method, he/she must submit the appropriate documentation (i.e. an official transcript or CCC placement results) to the Counseling Department located in the Instructional and Student Services Building.

Once a counselor reviews the documents and finds that the prerequisite or corequisite has been satisfied, the counselor will issue a course placement authorization form. This form, once signed by the counselor, needs to be turned into the Admissions Office along with the necessary add slip by the student for processing. Students without transcripts or other proof of meeting the specified prerequisite or corequisite but who believe that they have other clear and reliable evidence that they are adequately prepared to take the target course may go through the prerequisite or corequisite challenge process.

RIGHT TO CHALLENGE PREREQUISITES

Students have the right to file a challenge for any prerequisite or corequisites. Challenges can be based upon the following:

- The student has the knowledge or ability to succeed in the target course despite not meeting the prerequisite or corequisite. (Criteria for challenging based on knowledge or ability to succeed will be determined by each Academic Department.)
- The prerequisite or corequisite is not valid because it has not been established in accordance with the District's policy.
- The prerequisite or corequisite is being applied in an unlawfully discriminatory manner.
- The prerequisite or corequisite has not been made reasonably available, causing the student undue delay in completing his/her educational goal.

PREREQUISITE CHALLENGE PROCESS

1. Pick up the challenge form at the Counseling Office. It is required that students seeking to go through the challenge process meet with a counselor to discuss the process in further detail.
2. All challenge forms must be submitted at least five (5) working days prior to the first day of instruction as stated in the Schedule of Classes (please note: the challenge process takes five working days to complete). Challenges filed after this deadline will be considered for the following semester. If the challenge is approved or the college fails to resolve the challenge within 5 working days, the student shall be allowed to enroll in the course.
3. Once a petition packet is complete (including standard and discipline specific documents), the student will deliver it to the department responsible for the prerequisite or corequisite course. Once a complete packet is received, the department will have five (5) working days within which to make its decision, whereupon the department chair or department designee will sign and date the petition. Incomplete petition packets will not be accepted. If the Chair and/or Vice Chair is the instructor of the course that the student wishes to enter, then the Chair and/or Vice Chair will identify another faculty member in the discipline to review and approve the challenge form.
4. Upon review of the challenge, within three (3) working days of reaching its decision, the responsible department will attempt to notify the student using contact information provided on the petition form. All students requesting further information will be directed to contact the counselor of record. A copy of the form will be filed in the department office and the original will be returned to the counseling department.
 - If the challenge is approved, the student must obtain a course placement authorization from the counseling department and take it to Admissions along with the necessary add form for processing.
 - If the challenge is denied, the student may be able to appeal the decision to the Vice President of Academic Affairs (see petition form for more details). Notification of the appeal decision will be sent to the student within 5 working days after its receipt. Students with complaints or challenges to any matriculation provision may appeal to the Vice President of Student Services.

CAREERS IN HEALTHCARE



Los Angeles Mission College is now offering Biotechnology, Health Occupation, Medical Billing & Coding, Nurse Assistant and Home Health Training Programs, and Pharmacy Technician Programs. For more information, please contact the Allied Health Office at **818.833.3428** or visit www.lamission.edu/alliedhealth. Check the online schedule for the latest revisions of the courses offered.

ALLIED HEALTH

Department Chair: Stephen Brown 818.364.7665

Vice Chair: Par Mohammadian 818.833.3424

ALD HTH 021 BASIC LIFE SUPPORT FOR THE HEALTHCARE PROVIDER (CSU) (RPT 3) 0.5 UNIT

Prerequisite: None.

Allied Health 21 is designed to teach CPR to healthcare providers and interested students. This course covers infant, child, and both one-rescuer and two-rescuer adult CPR. Treatment of choking the patient and heart disease prevention is also included. Successful course completion earns an American Heart Association Basic Cardiovascular Life Support Card for the Healthcare Provider valid for two years.

LATE START/SATURDAY CLASS

11406	LEC	8:00 am - 12:30 pm	Sa	Pullukalayil, B	INST 2016
&	LEC	4:05 hrs/wk	TBA	Pullukalayil, B	SCHEDULE

(Starts 02/10/18, Ends 02/15/18)

BIOTECHNOLOGY

Department Chair: Stephen Brown 818.364.7665

Vice Chair: Par Mohammadian 818.833.3424

BIOTECH 002 BIOTECHNOLOGY I – 3 UNITS

Prerequisite: None.

An introduction to the field of biotechnology. Students examine the fundamentals of cellular and molecular biology and are introduced to basic biotechnology laboratory skills, including documentation, safety, solution and buffer preparation, quality control and bioethics. Students develop proficiency in aseptic technique, spectrophotometry, microscopy and centrifugation.

LATE-START EVENING CLASS

22700	LEC	8:30 am - 9:30 am	MTWTh	Tajkarimi, M	CMS 106
AND 22701	LAB	9:40 am - 12:55 pm	MTWTh	Tajkarimi, M	CMS 106

(Starts 10/22/2018, Ends 12/16/2018)

COMPUTER APPLICATIONS & OFFICE TECHNOLOGY

Department Chair: Vilma Bernal 818.833.3410

CAOT 020 MEDICAL OFFICE PROCEDURES – (CSU) 5 UNITS

Prerequisite: None.

An instructional and practical application course that facilitates the development of skills necessary for participants to become effective medical office administrative assistants. Students will be exposed to various components of medical office operations, terminology, insurance billing procedures, and communication skills through the use of concepts, principles, research, and practical application techniques.

SATURDAY CLASS

23015	LEC	8:00 am - 12:15 pm	Sa	Tatum, K	INST 2021
AND 23016	LAB	12:15 pm - 2:20 pm	Sa	Tatum, K	INST 2021

CAOT 033 RECORDS MANAGEMENT AND FILING – 2 UNITS

Prerequisite: None.

Provides an overview of the field of records management; alphabetic, subject, numeric, and geographic storage and retrieval systems; records management technology; and records control. Class includes records management theory using Microsoft Access.

EVENING CLASS

23865	LEC	6:00 pm - 6:30 pm	TTh	Gandomi, F M	INST 2021
AND 23867	LAB	6:30 pm - 7:25 pm	TTh	Gandomi, F M	INST 2021

CAOT 082 MICROCOMPUTER SOFTWARE SURVEY IN THE OFFICE (CSU) 3 UNITS

Prerequisite: None. **Advisory:** CAOT 1

Introduces students to the use of the computer and software used in the business office. Provides hands-on introduction to Microsoft Word, Excel, Access, and PowerPoint. Students gain basic knowledge necessary for using computers and becoming computer literate.

DAY CLASS

17586	LEC	12:05 pm - 1:00 pm	MW	STAFF	INST 2021
AND 17588	LAB	1:00 pm - 2:25 pm	MW	STAFF	INST 2021

CAOT 126 INTRODUCTION TO MEDICAL CODING/BILLING – 3 UNITS

Prerequisite: BIOLOGY 33 or HLTHOCC 63. **Advisories:** CAOT 1 or 82.

Introduces students to the skills necessary to become proficient in basic medical office billing and coding procedures (Procedural Coding CPT as well as ICD-10-CM Diagnostic Coding). Includes practice processing insurance claims and managing patient insurance billing and reimbursement using medical programing software.

DAY CLASS

22934	LEC	9:45 am - 11:10 am	MW	Gandomi, F M	INST 2014
-------	-----	--------------------	----	--------------	-----------

HEALTH OCCUPATIONS

Department Chair: Stephen Brown 818.364.7665

Vice Chair: Par Mohammadian 818.833.3424

HLTHOCC 062 SKILL SET FOR THE HEALTH CARE PROFESSIONAL (CSU) 2 UNITS

Prerequisite: None. Advisories: ENGLISH 21 & MATH 105

Health Occupations 62 is an introduction of the concepts and skills that serve as a foundation for the health care professions. Topics include hygiene and safety, infection control, basic client monitoring and basic first aid, therapeutic communication and basic health documentation.

SHORT TERM DAY CLASS

13012	LEC	8:00 am - 8:50 am	TTh	Duke, I	INST 2014
AND 13016	LAB	9:00 am - 12:10 pm	TTh	Duke, I	INST 2016

(Starts 08/27/2018, Ends 10/21/2018)

HLTHOCC 063 BASIC MEDICAL TERMINOLOGY, PATHOPHYSIOLOGY AND PHARMACOLOGY – (CSU) 2 UNITS

Prerequisite: None. Advisories: ENGLISH 21 & MATH 105

This basic medical language course will discuss common diseases and injuries and their pharmacological treatment using medical terminology in English and Spanish, when appropriate.

LATE START DAY CLASS

13511	LEC	8:00 am - 10:10 am	TTh	Duke, I	INST 2014
-------	-----	--------------------	-----	---------	-----------

(Starts 10/22/2018, Ends 12/16/2018)

HLTHOCC 064 CULTURAL AND LEGAL TOPICS FOR HEALTH CARE PROFESSIONALS – (CSU) 1 UNIT

Prerequisite: None. Advisories: ENGLISH 21 & MATH 105

Health Occupations 64 provides an overview of the concepts of health and illness, cultural diversity and legal issues that affect the health care professional

SHORT TERM DAY CLASS

13838	LEC	12:25 pm - 1:15 pm	TTh	Duke, I	INST 2014
-------	-----	--------------------	-----	---------	-----------

(Starts 08/27/2018, Ends 10/21/2018)

HLTHOCC 065 FUNDAMENTALS FOR THE HEALTH CARE PROFESSIONAL (CSU) 2.5 UNITS

Prerequisite: None. Advisories: ENGLISH 21 & MATH 105

Health Occupations 65 explores career options in the health care industry, healthy behavior for health care workers, work ethics, professional resumes and interviewing skills and personality traits of a health care professional. There will be an externship during which area employers will introduce students to direct and indirect patient care opportunities.

LATE START DAY CLASS

14076	LEC	10:20 am - 12:20 pm	TTh	Mohammadian, P	INST 2014
&	LEC	1:35 hrs/wk	TBA	Mohammadian, P	SCHEDULE

(Starts 10/22/2018, Ends 12/16/2018)

NURSING

Department Chair: Stephen Brown 818.364.7665

Vice Chair: Par Mohammadian 818.833.3424

056 ESSENTIAL PRACTICAL SKILLS FOR NURSE ASSISTANTS (NDA) (RPT 3) - 1 UNIT

Prerequisite: None. Corequisite: NURSING 399A

Focuses on reinforcing and integrating the Certified Nurse Assistant duties and skills required to assist patients in long term care facilities with activities of daily living.

LATE START DAY & WEEKEND CLASS

11321	LEC	7:00 am - 4:00 pm	FS	Johnson-Adkins,B	INST2016
-------	-----	-------------------	----	------------------	----------

(Starts 05/11/2018, Ends 05/12/2018)

399A NURSE ASSISTANT TRAINING PROGRAM - 5 UNITS

Prerequisites: MATH 105 & ESL 6A or ENGLISH 21

Will provide students with an introduction to the health care field, working with residents/patients in the long-term care facility and the acute care setting. Emphasis will be given to safety principles, infection control, methods for providing physical care, and emotional and social support. Upon successful completion of this course students will be eligible to take the California's Nurse Assistant Certification Examination.

SHORT TERM EVENING & WEEKEND CLASS

16421	LEC	6:45 pm - 9:15 pm	MW	Johnson-Adkins,B	INST2016
AND 16429	LAB	4:15 hrs/wk	TBA	Kidd, S L	INST 2016
&	LAB	4:15 hrs/wk	TBA	Glaus, C	INST 2016

(Starts 08/27/2018, Ends 11/11/2018)

NOTE: Labs are at designated skills nursing facilities on Fridays and Saturday from 7 am - 4 pm. For more information, refer to the course syllabus. Please visit the Allied Health website www.lamission.edu/alliedhealth. For eligibility requirements and to enroll in the course, call 818-833-3428.

399B HOME HEALTH AIDE TRAINING PROGRAM – (NDA) 2 UNITS

Prerequisite: NURSING 399A

Introduces students to the health care field, working with residents/patients in long-term care facilities, the acute care setting and the home care setting. Emphasis will be given to safety principles, infection control, methods for providing physical care, and emotional and social support. Upon successful completion of this course, the student is eligible to apply for certification as a Home Health Aide in the state of California.

LATE START EVENING & WEEKEND CLASS

16622	LEC	6:30 pm - 9:00 pm	MW	Johnson-Adkins,B	INST2016
AND 16630	LAB	11:50 hrs/wk	TBA	Johnson-Adkins,B	INST2016

(Starts 11/26/2018, Ends 12/09/2018)

Note: Labs are at designated skills nursing facilities on Fridays and Saturday from 7 am - 4 pm. For more information, refer to the course syllabus. Please visit the Allied Health website www.lamission.edu/alliedhealth. For eligibility requirements and to enroll in the course, call 818-833-3428.

PHARMACY TECHNICIAN

Department Chair: Stephen Brown 818.364.7665

Vice Chair: Par Mohammadian 818.833.3424

PHRMCTK 023 INTRODUCTION TO PHARMACY – (CSU) 2 UNITS

Prerequisite: None. Advisories: ENGLISH 028 or E.S.L. 008.

Examines the roles and opportunities open to pharmacy clerks and technicians in various practice settings. Students will be introduced to pharmaceutical dosage forms, the drug development process, and drug classification systems. This course also includes an introduction to prescription labeling and to the law and ethics for pharmacy practice.

SHORT TERM DAY CLASS

23032	LEC	9:00 am - 11:05 am	MW	Lavy, E	INST 2018
-------	-----	--------------------	----	---------	-----------

(Starts 10/22/2018, Ends 12/16/2018)

PHRMCTK 029 BODY SYSTEMS I – (CSU) 3 UNITS

Prerequisite: None. Advisories: ENGLISH 028 or E.S.L. 008.

Students will learn the indications, dosage, and adverse effects of prescription medications, nonprescription medications, and alternative therapies used to treat diseases affecting the muscular, skeletal, respiratory, renal, cardiovascular, and hematologic systems. Students will master an understanding of basic anatomy, physiology, pharmacology, and learn the brand and generic name, standard pronunciation, and routes of administration for each medication studied. Students will also learn medical terminology and abbreviations associated with the use of medication therapy affecting the body systems studied.

SHORT-TERM DAY CLASS

23029	LEC	9:00 am - 12:20 pm	MW	Lavy, E	INST 2018
-------	-----	--------------------	----	---------	-----------

(Starts 08/27/2018, Ends 10/21/2018)

029 BODY SYSTEMS I – (NDA) 3 UNITS

Prerequisite: None. Advisories: ESL 8 or ENGLISH 28.

Students will learn the indications, dosage, and adverse effects of prescription medications, nonprescription medications, and alternative therapies used to treat diseases affecting the muscular, skeletal, respiratory, renal, cardiovascular, and hematologic systems. Students will master an understanding of basic anatomy, physiology, pharmacology, and learn the brand and generic name, standard pronunciation, and routes of administration for each medication studied. Students will also learn medical terminology and abbreviations associated with the use of medication therapy affecting the body systems studied.

SHORT TERM DAY CLASS

13661	LEC	9:30 am - 12:50 pm	TTh	Lavy, E	INST 2018
-------	-----	--------------------	-----	---------	-----------

(Starts 02/05/2018, Ends 03/28/2018)

HOW TO READ THE SCHEDULE OF CLASSES

Classes are listed in alphabetical order from Accounting to Theater.
Check Real Time Schedule on the Web.

ENGLISH

Catalog
Number

Subject Area

Transferability Units

101 COLLEGE READING & COMPOSITION I – (UC:CSU) 3 UNITS

Prerequisites: ENGLISH 28 or ESL 8 or appropriate skill level demonstrated through the ENGL assessment process.

Develops proficiency in college-level reading and writing through the application of the principles of rhetoric...

DAY CLASSES

Class No.	Time & Day(s)	Instructor	Building Room
20233 LEC	9:05am - 10:30am MW	COX, V	CSB 101
20234 LEC	10:40am - 12:05pm TTh	LADINSKY, G	CSB 206
20235 LEC	2:00pm - 3:25pm MW	LADINSKY, G	CSB 205

EVENING CLASSES

Class No.	Time & Day(s)	Instructor	Building Room
23226 LEC	6:50pm - 10:00pm W	KEMP, E	HFAC 203

KEY

M = Monday
T = Tuesday
W = Wednesday
Th = Thursday
F = Friday
S = Saturday
Su = Sunday

TBA = To Be Arranged
(contact instructor
for more information)

63 CREATIVE CURRICULUM IN A FAMILY CHILD CARE SETTING – (CSU) 2 UNITS

20182 LEC	8:00AM - 12:15PM S	GARCIA OLIVA, C	CCDS 202
(8 Week Class - Starts 4/4/2017, Ends 5/30/2017)] Short-Term			

EVENING CLASS

12619 LEC	4:30PM - 6:35PM Th	DE SILVA, L	CCDS 201
AND 12641 LAB	6:30 hrs/wk TBA	DE SILVA, L	CCDS 201

Lab Classes now
have their own
Class Numbers

065 INTRODUCTORY GENERAL CHEMISTRY – (UC:CSU) 4 UNITS

Prerequisites: MATH 123C or 125

DAY CLASS

18845 LEC	8:55 am - 10:20 am TTh	Pazirandeh, S	CMS 028
AND select one of the following:			
18849 LAB	10:30 am - 1:40 pm T	STAFF	CMS 201
OR 26580 LAB	10:30 am - 1:40 pm Th	Cassara, J	CMS 201
] When multiple Lab options are available, choose the one that fits your schedule the best			

BUILDING KEY

AMP: Arts, Media & Performance Building (Main Campus)

BUNG: Bungalows (Between INST & parking structure)

CAI: Culinary Arts Institute
(Adjacent parking structure)

CCDS: Center for Child Development Studies
(North corner of campus)

CMPC: Campus Center Building (Main Campus)

CMS: Center for Math & Science (East Campus)

CSB: Collaborative Studies Building
(North section of campus)

ELCR PARK: El Cariso Park

HFAC: Health, Fitness & Athletics Complex
(East Campus)

INST: Instructional Center (Main Campus)

LRC: Library Building (Main Campus)

SUN-TUJ: Sunland-Tujunga Campus

ACCOUNTING

Department Chair: Vilma Bernal 818.833.3410

ACCTG 001 INTRODUCTORY ACCOUNTING I – (UC/CSU) 5 UNITS

Prerequisite: None.

Provides an introduction to accounting theory and practice using journals, ledgers and worksheets. An overview of the accounting cycle is presented for both service and merchandising businesses. Emphasis is placed on the application of accounting principles in the preparation and analysis of financial statements. The course is designed for students majoring in business disciplines and planning to transfer.

DAY CLASSES

13348	LEC	10:35 am - 1:05 pm	TTh	Ordenez, R G	INST 1006
13359	LEC	2:30 pm - 5:00 pm	MW	Nerud, S T	INST 1006
13381	LEC	2:30 pm - 5:00 pm	TTh	Preciado-Garcia, S	INST 1006

EVENING CLASS

13407	LEC	7:00 pm - 9:30 pm	MW	STAFF	INST 1006
-------	-----	-------------------	----	-------	-----------

ACCTG 002-INTRODUCTORY ACCOUNTING II (UC/CSU) - 5 UNITS

Prerequisite: ACCTG 001

A continuation of Accounting 1, the course will emphasize the basic elements of managerial accounting used in decision making. Students will be introduced to manufacturing cost accounting, performance evaluation and investment analysis concepts. The course is designed for students majoring in business disciplines and planning to transfer.

DAY CLASS

14940	LEC	10:35 am - 1:05 pm	MW	Nerud, S T	INST 1006
-------	-----	--------------------	----	------------	-----------

EVENING CLASS

14949	LEC	7:00 pm - 9:30 pm	TTh	Nerud, S T	INST 1006
-------	-----	-------------------	-----	------------	-----------

ACCTG 015 TAX ACCOUNTING I – (CSU) 3 UNITS

Prerequisites: ACCTG 001 or ACCTG021 & ACCTG 022

A study of Federal and California State Income Taxes as they apply to individuals and sole proprietorship and an analysis of laws, consideration of appropriate accounting procedures, and preparation of reports and returns.

EVENING CLASS

21903	LEC	5:15 pm - 6:40 pm	TTh	Yamauchi, R K	INST 1006
-------	-----	-------------------	-----	---------------	-----------

ADMINISTRATION OF JUSTICE

Department Chair: Vilma Bernal 818.833.3410

Vice Chair: Kelly Enos 818.364.7610

ADM JUS 001 INTRODUCTION TO ADMINISTRATION OF JUSTICE (UC/CSU) 3 UNITS

Prerequisite: None.

The history and philosophy of Administration of Justice in the United States, including identification of the various subsystems such as the police, courts and corrections. Includes the theories of crime, punishment, rehabilitation, ethics, education and training for professionalism in the justice system.

EVENING CLASS

16244	LEC	6:50 pm - 10:00 pm	W	Randolph, D L	INST 2001
-------	-----	--------------------	---	---------------	-----------

ADM JUS 002 CONCEPTS OF CRIMINAL LAW – (UC/CSU) 3 UNITS

Prerequisite: None.

The historical development, philosophy, and origins of today's criminal law. The course also looks at definitions and classifications of crimes and their applications to the system of administration of justice.

EVENING CLASS

16641	LEC	6:50 pm - 10:00 pm	M	Sinclair, R L	INST 2001
-------	-----	--------------------	---	---------------	-----------

LATE-START EVENING CLASS

26698	LEC	3:20 pm - 6:35 pm	TTh	STAFF	SUN-TUJ (Starts 10/22/18, Ends 12/16/18)
-------	-----	-------------------	-----	-------	---

NOTE: Class meets at LAMC Sunland-Tujunga satellite campus: 7224 Foothill Blvd.

ADM JUS 003 LEGAL ASPECTS OF EVIDENCE – (CSU) 3 UNITS

Prerequisite: None.

A study of the origin, development, philosophy, and constitutional basis of evidence. Covers constitutional and procedural considerations affecting arrest, search, and seizure; kinds and degrees of evidence, and rules governing admissibility; judicial decisions interpreting individual rights and case studies.

EVENING CLASS

16711	LEC	6:50 pm - 10:00 pm	W	Smith, P F	INST 1002
-------	-----	--------------------	---	------------	-----------



ADM JUS 004 PRINCIPLES AND PROCEDURES OF THE JUSTICE SYSTEM (UC/CSU) 3 UNITS

Prerequisite: None.

A study of the different aspects of the criminal justice system with an emphasis on the courts. Reviews the different procedures in court settings and how the courts decisions impact society as a whole.

EVENING CLASS

16755	LEC	3:30 pm - 6:40 pm	T	Enos, K W	INST 2001
-------	-----	-------------------	---	-----------	-----------

ADM JUS 005 CRIMINAL INVESTIGATION – (CSU) 3 UNITS

Prerequisite: None.

Police procedures in criminal investigations and legal aspects and procedures. Students will become familiar with techniques in processing crime scenes, interviewing suspects, witnesses and victims.

EVENING CLASS

16821	LEC	3:30 pm - 6:40 pm	W	Enos, K W	INST 2004
-------	-----	-------------------	---	-----------	-----------

SHORT-TERM EVENING CLASS

26699	LEC	3:20 pm - 6:35 pm	TTh	STAFF	SUN-TUJ (Starts 08/27/18, Ends 10/22/18)
-------	-----	-------------------	-----	-------	---

NOTE: Class meets at LAMC Sunland-Tujunga satellite campus: 7224 Foothill Blvd.

ADM JUS 008 JUVENILE PROCEDURES – (CSU) 3 UNITS

Prerequisite: None.

The organization, function and jurisdiction of juvenile agencies; the processing and detention of juveniles; juvenile case disposition; juvenile statutes and court procedures.

EVENING CLASS

21547	LEC	3:30 pm - 6:40 pm	M	Kovnator, G	INST 2001
-------	-----	-------------------	---	-------------	-----------

ADM JUS 014 REPORT WRITING FOR PEACE OFFICERS – (CSU) 3 UNITS

Prerequisite: None.

The study of effective report writing in police work, including crime scene investigative reports and arrest reports. Students will become familiar with many of the reports and writing styles used by local law enforcement agencies.

EVENING CLASS

25086	LEC	3:30 pm - 6:40 pm	Th	Rocke, J C	INST 2001
-------	-----	-------------------	----	------------	-----------

ADM JUS 075 INTRODUCTION TO CORRECTIONS – (CSU) 3 UNITS

Prerequisite: None.

Basic course dealing with the nature of correctional work; aims and objectives of correctional administration; probation and parole; skills, knowledge, and attitudes required for employment in this field; types of institutions and services; career opportunities.

EVENING CLASS

25085	LEC	6:50 pm - 10:00 pm	T	Woods, M E	INST 2001
-------	-----	--------------------	---	------------	-----------

ADM JUS 160 POLICE ORGANIZATION AND ADMINISTRATION (CSU) 3 UNITS

Prerequisite: None.

Historical and modern policing approaches; effect of organizational structure and administrative procedure on the police function; assessment of decision-making processes, police-community relations, and misconduct.

EVENING CLASS

10426	LEC	6:50 pm - 10:00 pm	Th	Enos, K W	INST 2001
-------	-----	--------------------	----	-----------	-----------

AFRICAN AMERICAN STUDIES

Department Chair: Mark Pursley 818.364.7677

Vice Chair: D'Art Phares 818.364.7681

AFRO AM 004 THE AFRICAN AMERICAN IN THE HISTORY OF THE U.S. I (UC/CSU) 3 UNITS

Prerequisite: None.

A survey of U.S. history from the Colonial Era (c. 1600) through the Reconstruction Era (1865-1877) with emphasis on Trans-Atlantic migration. Course provides critical analysis of African-American contributions to the political and social development of the United States.

DAY CLASSES

11026 LEC 3:30 pm - 6:40 pm M Carter, M J INST 1003

ALLIED HEALTH

Department Chair: Stephen Brown 818.364.7665

Vice Chair: Par Mohammadian 818.833.3424

ALD HTH 021 BASIC LIFE SUPPORT FOR THE HEALTHCARE PROVIDER (CSU) (RPT 3) 0.5 UNIT

Prerequisite: None.

Allied Health 21 is designed to teach CPR to healthcare providers and interested students. This course covers infant, child, and both one-rescuer and two-rescuer adult CPR. Treatment of choking the patient and heart disease prevention is also included. Successful course completion earns an American Heart Association Basic Cardiovascular Life Support Card for the Healthcare Provider valid for two years.

LATE-START/WEEKEND CLASS

11406 LEC 8:00 am - 12:30 pm Sa Pullukalayil, B INST 2016
& LEC 4:05 hrs/wk TBA Pullukalayil, B SCHEDULE

NOTE: This class will be on Saturday, 09/15/18, from 8:00 am - 5:00 pm.
(Starts 09/15/2018, Ends 09/21/2018)

ANATOMY

Department Chair: Stephen Brown 818.364.7665

Vice Chair: Par Mohammadian 818.833.3424

ANATOMY 001 INTRODUCTION TO HUMAN ANATOMY – (UC/CSU) 4 UNITS

Prerequisites: ENGLISH 028 or E.S.L. 008 & BIOLOGY 003 or BIOLOGY 005.

Examines cells, tissues, and organs of these human systems: integumentary, skeletal, muscular, nervous, circulatory, respiratory, digestive, urinary, endocrine, lymphatic, and reproductive. Dissection and microscopy are used extensively in lab.

SHORT-TERM/DAY CLASS

23677 LEC 8:00 am - 10:05 am MWF STAFF CMS 102
AND 23678 LAB 10:25 am - 12:30 pm MWF STAFF CMS 102
(Starts 08/27/2018, Ends 10/21/2018)

HYBRID CLASS

14642 LEC 3:10 hrs/wk TBA Mohammadian, P INTERNET
AND select one of the following:
25121 LAB 2:00 pm - 5:10 pm M Mohammadian, P CMS 102
Or 25122 LAB 2:00 pm - 5:10 pm W Mohammadian, P CMS 102

NOTE: Students enrolling in this class must be motivated and disciplined learners. Students must be able to use email and the internet frequently. The lecture is online without the personal supervision of the instructor; however one hour of mandatory discussion is scheduled before each lab that students must attend. Students enrolled in the Monday lab will attend the mandatory discussions on Mondays from 12:50 pm - 1:50 pm in CMS 102 and students enrolled in the Wednesday lab will meet on Wednesdays from 12:50 pm - 1:50 pm in CMS 102. The labs are scheduled as printed in the schedule.

DAY CLASS

14594 LEC 8:55 am - 10:20 am TTh Rostami, M CMS 105
AND select one of the following:
14604 LAB 10:30 am - 1:40 pm T Rostami, M CMS 102
OR 21487 LAB 10:30 am - 1:40 pm Th Rostami, M CMS 102

SATURDAY/EVENING CLASS

14731 LEC 11:20 am - 12:20 pm Sa Ebneshahidi, A CMS 004
& LEC 7:00 pm - 9:00 pm W Ebneshahidi, A CMS 105
AND select one of the following:
14757 LAB 8:00 am - 11:10 am Sa Ebneshahidi, A CMS 102
OR 21489 LAB 12:40 pm - 3:50 pm Sa Ebneshahidi, A CMS 102

ANTHROPOLOGY

Department Chair: Mark Pursley 818.364.7677

ANTHRO 101 HUMAN BIOLOGICAL EVOLUTION – (UC/CSU) 3 UNITS

Prerequisites: ENGLISH 028 or E.S.L. 008.

Examination of the unifying principles of human evolution including: the basic principles of natural selection, the fossil record, the position of humans within the primate order, the features that make Homo sapiens unique.

ONLINE CLASS

11304 LEC 3:10 hrs/wk TBA Gribben, A INTERNET
ilearn.laccd.edu. Email: gribbea@lamission.edu

SATURDAY CLASS

11317 LEC 7:45 am - 10:55 am Sa Armstrong, A E CMS 004

ANTHRO 104 HUMAN LANGUAGE AND COMMUNICATION (UC/CSU) 3 UNITS

Prerequisites: ENGLISH 028 OR E.S.L. 008

Examines basic principles of linguistics: language components, diversity, origins, acquisition and use are explored, with an emphasis on communication and socio-cultural factors.

EVENING CLASS

14197 LEC 3:30 pm - 6:40 pm M Cohen, M M CMS 004

ANTHRO 121 ANTHROPOLOGY OF RELIGION, MAGIC AND WITCHCRAFT (UC/CSU) 3 UNITS

Prerequisites: ENGLISH 028 OR E.S.L. 008

Focuses on religious beliefs and practices around the world. Overview of forms of religious belief; variety of gods and supernatural forces; use of myth, ritual, religious ceremony; shamans, priests, and religious specialists.

EVENING CLASS

21549 LEC 6:50 pm - 10:00 pm T Hickey, M CMS 105



ART

Department Chair: Curtis Stage 818.364.7771

Vice Chair: Deborah Paulsen 818.364.7738

ART 092 INTRODUCTION TO MUSEUM STUDIES – (CSU) 3 UNITS

Prerequisite: None.

Provides a broad introduction to the field of museum work. Topics include the history and philosophy of museums; the social, economic, and political trends that shape museums. The collection and care of objects, exhibition design, education programs, research activities, and public relations will be covered.

LATE-START/EVENING CLASS

25130 LEC 3:30 pm - 7:20 pm Th STAFF AMP 105
(Starts 09/10/2018, Ends 12/16/2018)

ART 101 SURVEY OF ART HISTORY I – (UC/CSU) 3 UNITS

Prerequisite: None. Advisory: ENGLISH 101

A survey of Western Art and Architecture from Pre-historic through Medieval periods; students develop perceptual and critical skills by analyzing the evolution and function of art within historical, cultural, and philosophical contexts.

ONLINE CLASSES

16021 LEC 3:10 hrs/wk TBA Folland, T F INTERNET
ilearn.laccd.edu. Email: follantf@lamission.edu

16036 LEC 3:10 hrs/wk TBA Folland, T F INTERNET
ilearn.laccd.edu. Email: follantf@lamission.edu

DAY CLASSES

16026 LEC 8:55 am - 10:20 am TTh Folland, T F AMP 309

ART 102 SURVEY OF ART HISTORY II – (UC/CSU) 3 UNITS

Prerequisite: None. Advisory: ENGLISH 101

A survey of Western Art and Architecture from the Renaissance through the Twentieth Century: students develop perceptual and critical skills by analyzing the evolution and function of art within historical, cultural, and philosophical contexts.

ONLINE CLASS

16299 LEC 3:10 hrs/wk TBA Folland, T F INTERNET
ilearn.laccd.edu. Email: follantf@lamission.edu

DAY CLASS

25131 LEC 10:35 am - 12:00 pm TTh Folland, T F AMP 309

ART 103 ART APPRECIATION I – (UC/CSU) 3 UNITS

Prerequisite: None. Advisory: ENGLISH 101

A general introduction to art that offers a look at works of art through the study of theory, terminology, themes, design principles, media, techniques, with an introduction to the visual arts across time and diverse cultures.

ONLINE CLASS

25132 LEC 3:10 hrs/wk TBA Lavasani, N INTERNET
ilearn.laccd.edu. Email: LavasaNM@lamission.edu

ART 105 HISTORY OF ASIAN ART – (UC/CSU) 3 UNITS

Prerequisite: None. Advisory: ENGLISH 101

Provides a select overview of art and architecture from India, Southeast Asia, China, Korea, and Japan from pre-history to modern times. Examines social, economic, political, religious and philosophical influences on art and architecture, as well as the interchange of cultural influence and artistic expression.

DAY CLASSES

25133 LEC 3:10 hrs/wk TBA Lezo, A L INTERNET
ilearn.laccd.edu. Email: lezoal@lamission.edu

Studio Sequence for Art Majors

Level I: Art 201, 501, 502

Level II: Art 202, 204, or 300, MultiMd 100

ART 201 DRAWING I – (UC/CSU) 3 UNITS

Prerequisite: None.

Note: Studio sequence for Art Majors: Level I.

Introduction to principles, elements, and practices of drawing, employing a wide range of subject matter and drawing media. Focus on perceptually based drawing, observational skills, technical abilities, and creative responses to materials and subject matter, including great works of the human imagination.

DAY CLASSES

17269 LEC 8:00 am - 9:00 am TTh STAFF AMP 305
AND 17273 LAB 9:05 am - 10:05 am TTh STAFF AMP 305

17300 LEC 9:30 am - 11:35 am F Brennan, K A P CH
AND 17309 LAB 11:45 am - 1:50 pm F Brennan, K A P CH

17276 LEC 12:45 pm - 2:50 pm T Brennan, K A AMP 305
AND 17280 LAB 2:55 pm - 5:00 pm T Brennan, K A AMP 305

EVENING CLASS

17288 LEC 5:45 pm - 7:45 pm W Kerwin Wallis, B AMP 305
AND 17294 LAB 7:45 pm - 10:00 pm W Kerwin Wallis, B AMP 305

SATURDAY CLASS

17264 LEC 8:50 am - 10:55 am Sa Cole, J T AMP 305
AND 17265 LAB 11:05 am - 1:10 pm Sa Cole, J T AMP 305

ART 204 LIFE DRAWING I – (UC/CSU) 3 UNITS

Prerequisite: None. Advisory: ART 201

Note: Studio sequence for Art Majors: Level II.

A beginning course in drawing the figure from life. Drawings with various time limitations are done to explore the relationships of movement, form, and space as they pertain to the human body. Emphasis is placed on proportion, structure and anatomy. This course is recommended for all art majors.

DAY CLASS

17606 LEC 12:45 pm - 2:50 pm M Zarcone, J M AMP 305
AND 17607 LAB 2:55 pm - 5:00 pm M Zarcone, J M AMP 305

ART 205 LIFE DRAWING II – (UC/CSU) 3 UNITS

Prerequisite: ART 204

An intermediate course in drawing the human figure. Emphasis is on developing extended knowledge of human anatomy and acquiring enhanced skill in rendering its essential structure.

DAY CLASS

17670 LEC 12:45 pm - 2:50 pm M Zarcone, J M AMP 305
AND 25361 LAB 2:55 pm - 5:00 pm M Zarcone, J M AMP 305

ART 206 LIFE DRAWING III – (UC/CSU) 3 UNITS

Prerequisite: ART 205

An advanced course in drawing the human figure. Emphasis is placed on developing an advanced knowledge of human anatomy and acquiring advanced skill in rendering its essential structure

DAY CLASS

17720 LEC 12:45 pm - 2:50 pm M Zarcone, J M AMP 305
AND 17723 LAB 2:55 pm - 5:00 pm M Zarcone, J M AMP 305

ART 300 INTRODUCTION TO PAINTING – (UC/CSU) 3 UNITS

Prerequisite: None

Note: Studio sequence for Art Majors: Level II.

An introductory course in painting. Lectures and assignments utilize color theory, historical and contemporary styles of painting from great works of the human imagination which will be studied in relation to painting techniques.

DAY CLASSES

23798 LEC 10:35 am - 11:35 am MW Paulsen, D R AMP 308
AND 23799 LAB 11:40 am - 12:30 pm MW Paulsen, D R AMP 308

EVENING CLASS

17967 LEC 5:45 pm - 7:50 pm T Schmeltz, L AMP 308
AND 17969 LAB 7:55 pm - 10:00 pm T Schmeltz, L AMP 308



ART 304 ACRYLIC PAINTING I – (UC/CSU) 3 UNITS**Prerequisite:** ART 300

A continuation and reinforcement of techniques and styles learned in Introduction to Painting, with emphasis on exploring personal expression through a series of paintings utilizing a common theme.

DAY CLASS

25134	LEC	10:35 am - 11:35 am	MW	Paulsen, D R	AMP 308
AND 25135	LAB	11:40 am - 12:30 pm	MW	Paulsen, D R	AMP 308

ART 307 OIL PAINTING I – (UC/CSU) 3 UNITS**Prerequisite:** None. **Advisories:** ART 201 & ART 501

An overview of basic oil painting techniques and materials.

DAY CLASSES

21588	LEC	2:20 pm - 4:25 pm	W	Zarcone, J M	AMP 308
AND 21589	LAB	4:35 pm - 6:40 pm	W	Zarcone, J M	AMP 308

ART 501 BEGINNING TWO-DIMENSIONAL DESIGN – (UC/CSU) 3 UNITS**Prerequisite:** None**Note:** Studio sequence for Art Majors: Level I.

Introduction to the concepts, applications, and historical references related to two-dimensional art and composition, including the study of the basic principles and elements of line, shape, texture, value, color and spatial illusion. Development of a visual vocabulary for creative expression through lecture presentations, studio projects, problem solving, and written assignments.

DAY CLASSES

12235	LEC	10:35 am - 11:30 am	TTh	Ruppel, B M	AMP 302
AND 12248	LAB	11:40 am - 12:35 pm	TTh	Ruppel, B M	AMP 302

ART 502 BEGINNING THREE-DIMENSIONAL DESIGN – (UC/CSU) 3 UNITS**Prerequisite:** None**Note:** Studio sequence for Art Majors: Level I.

Introduction to the concepts, applications, and historical references related to three-dimensional design and spatial composition, including the study of the elements and organizing principles of design as they apply to three-dimensional space and form. Development of a visual vocabulary for creative expression through lecture presentations and use of materials for three-dimensional studio projects.

DAY CLASS

12961	LEC	2:20 pm - 4:25 pm	F	Kyack, J	AMP 105
AND 12970	LAB	4:30 pm - 6:35 pm	F	Kyack, J	AMP 105

ART 520 DESIGN WORKSHOP – (CSU) 3 UNITS**Prerequisite:** ART 501

Workshop on principles of design. Emphasis is placed on individual research, experimentation and the development of style. Students work with a variety of art media.

DAY CLASS

13439	LEC	10:35 am - 11:30 am	TTh	Ruppel, B M	AMP 302
AND 13446	LAB	11:40 am - 12:35 pm	TTh	Ruppel, B M	AMP 302

ASTRONOMY**Department Chair:** Mike Fenton 818.364.7888**ASTRON 001 ELEMENTARY ASTRONOMY – (UC/CSU) 3 UNITS****Prerequisite:** None. **Advisories:** ENGLISH 21 or ENGLISH 006A

Surveys the contents and workings of the universe at an introductory level designed to satisfy the general education science requirement, primarily for non-science majors. Emphasizes the physical principles essential to fundamental understanding of astronomy. Discusses historical foundations, the tools of the astronomer, the solar system, stars and stellar evolution, galaxies and deep space, cosmology, and extraterrestrial life.

DAY CLASS

16045	LEC	8:55 am - 10:20 am	TTh	STAFF	CMS 236
-------	-----	--------------------	-----	-------	---------

LATE-START CLASS

23819	LEC	10:30 am - 1:40 pm	MW	STAFF	CMS 246
(Starts 10/22/2018, Ends 12/16/2018)					

EVENING CLASS

16054	LEC	6:50 pm - 10:00 pm	M	Mallory, C P	CMS 105
-------	-----	--------------------	---	--------------	---------

ASTRON 005 FUNDAMENTALS OF ASTRONOMY LABORATORY (UC/CSU) 1 UNIT**Prerequisite:** None. **Corequisite:** ASTRON 001

Includes the use and maintenance of telescopes. Emphasis is on observations of the moon, planets, binary stars, clusters, nebulae and galaxies. In-class explorations include telescope optics, Kepler's Laws, H-R diagram and analysis of scientific data.

EVENING CLASS

16418	LAB	6:50 pm - 10:00 pm	T	Rains, R E	CMS 006
-------	-----	--------------------	---	------------	---------

BAKING, PROFESSIONAL**See Professional Baking****BIOLOGY****Department Chair:** Stephen Brown 818.364.7665**BIOLOGY 003 INTRODUCTION TO BIOLOGY – (UC/CSU) 4 UNITS****Prerequisites:** ENGLISH 028 or E.S.L. 008.**Advisories:** MATH 115 or MATH 123B

Examines the fundamental principles of biology with laboratories emphasizing hands-on investigations. Topics include an introduction to evolutionary theory, basic biological chemistry, cell function and reproduction, cellular respiration and photosynthesis, classical and contemporary genetics, gene expression and an introduction to animal structure and function. Meets UC/CSU GE requirement of natural science with a lab.

DAY CLASSES

14739	LEC	7:15 am - 8:40 am	TTh	Reynolds, J M	CMS 004
-------	-----	-------------------	-----	---------------	---------

AND select one of the following:

14746	LAB	8:50 am - 12:00 pm	T	Reynolds, J M	CMS 110
OR 21490	LAB	8:50 am - 12:00 pm	Th	Reynolds, J M	CMS 110

AND select one of the following:

14781	LEC	8:55 am - 10:20 am	MW	Gadd, B	CMS 004
OR 21491	LAB	10:30 am - 1:40 pm	W	Gadd, B	CMS 110

AND select one of the following:

14794	LAB	10:30 am - 1:40 pm	M	Gadd, B	CMS 110
OR 21491	LAB	10:30 am - 1:40 pm	W	Gadd, B	CMS 110

AND select one of the following:

14851	LEC	12:15 pm - 1:40 pm	MW	Fennoy, S	CMS 004
OR 21492	LAB	1:50 pm - 5:00 pm	W	Fennoy, S	CMS 110

AND select one of the following:

14872	LAB	1:50 pm - 5:00 pm	M	Fennoy, S	CMS 110
OR 23144	LEC	12:15 pm - 1:40 pm	TTh	Caldani, P B	CMS 004

AND select one of the following:

23145	LAB	1:50 pm - 5:00 pm	T	Caldani, P B	CMS 110
OR 23153	LAB	1:50 pm - 5:00 pm	Th	Caldani, P B	CMS 110

EVENING CLASSES

15102	LEC	5:15 pm - 6:40 pm	MW	Voda, M R	CMS 005
-------	-----	-------------------	----	-----------	---------

AND select one of the following:

15141	LAB	6:50 pm - 10:00 pm	M	Voda, M R	CMS 110
OR 21493	LAB	6:50 pm - 10:00 pm	W	Voda, M R	CMS 110

AND select one of the following:

15261	LEC	5:15 pm - 6:40 pm	TTh	Jayachandran, S	CMS 005
OR 21494	LAB	6:50 pm - 10:00 pm	Th	Jayachandran, S	CMS 110

AND select one of the following:

15314	LAB	6:50 pm - 10:00 pm	T	Jayachandran, S	CMS 110
OR 21494	LAB	6:50 pm - 10:00 pm	Th	Jayachandran, S	CMS 110

SATURDAY/EVENING CLASSES

15469	LEC	11:10 am - 12:15 pm	Sa	Larios Perez, O	CMS 005
And	LEC	6:50 pm - 8:50 pm	W	Larios Perez, O	CMS 005

AND select one of the following:

15517	LAB	7:50 am - 11:00 am	Sa	Larios Perez, O	CMS 110
OR 21495	LAB	12:20 pm - 3:30 pm	Sa	Larios Perez, O	CMS 110

BIOLOGY 005 INTRODUCTION TO HUMAN BIOLOGY – (UC/CSU) 4 UNITS**Prerequisites:** ENGLISH 028 OR E.S.L. 008. **Advisories:** MATH 115 or 123B or 129B

The course includes basic biological principles as they apply to humans. The course will provide a foundation for advanced courses in Human Anatomy, Physiology, and Microbiology. Topics include chemical principles, the cell, heredity, human anatomy and physiology, microbiology, pathology, ecology, and bioethics.

DAY CLASS

18018	LEC	1:55 pm - 3:20 pm	TTh	Livio, D L	CMS 004
AND select one of the following:					

18021	LAB	3:50 pm - 7:00 pm	T	STAFF	CMS 104
Or 22298	LAB	3:50 pm - 7:00 pm	Th	STAFF	CMS 104

BIOLOGY 006 GENERAL BIOLOGY I – (UC/CSU) 5 UNITS

Prerequisites: ENGLISH 028 OR E.S.L. 008, & MATH 123C or MATH 125, & CHEM 051 or CHEM 065 or CHEM 101

Examines the unifying principles of biology through the study of biological molecules, cell structure and function, metabolism, inheritance, molecular genetics, evolution, and population genetics. Together with Biology 7, this is a fundamental course for biology majors.

DAY CLASS

18146	LEC	1:45 pm - 3:10 pm	TTh	Gadd, B	CMS 105
AND select one of the following:					
18148	LAB	9:10 am - 12:20 pm	TTh	Gadd, B	CMS 002
OR 23247	LAB	3:25 pm - 6:35 pm	TTh	Brown, S T	CMS 002

BIOLOGY 007 GENERAL BIOLOGY II – (UC/CSU) 5 UNITS

Prerequisites: ENGLISH 028 OR E.S.L. 008, & MATH 123C or 125.

Advisory: BIOLOGY 6

Examines the unifying principles of biology through the study of phylogeny, taxonomy, animal and plant structure/function, population biology and ecology. Together with Biology 6, this is a fundamental course for biology majors.

EVENING CLASS

18215	LEC	5:15 pm - 6:40 pm	MW	Livio, D L	CMS 105
AND select one of the following:					
18216	LAB	1:50 pm - 5:00 pm	MW	Livio, D L	CMS 106
OR 25123	LAB	6:50 pm - 10:00 pm	MW	Livio, D L	CMS 106

BIOLOGY 033 MEDICAL TERMINOLOGY – (CSU) 3 UNITS

Prerequisite: None.

Examines medical vocabulary by examining the meanings of word components: roots, suffixes and verbs. It is ideal for allied health professionals and allied health students. Emphasis is on words used in clinical medicine.

HYBRID CLASS

18304	LEC	3:10 hrs/wk	TBA	Saeki, W	INTERNET ilearn.laccd.edu. www.lamission.edu/~saekiw
-------	-----	-------------	-----	----------	---

NOTE: There will be two (2) MANDATORY on-campus exams on Saturdays, please contact the instructor for the dates and time.

BIOTECHNOLOGY

Department Chair: Stephen Brown 818.364.7665

Vice Chair: Par Mohammadian 818.833.3424

BIOTECH 002 BIOTECHNOLOGY I – (CSU) 3 UNITS

Prerequisite: None.

An introduction to the field of biotechnology. Students examine the fundamentals of cellular and molecular biology and are introduced to basic biotechnology laboratory skills, including documentation, safety, solution and buffer preparation, quality control and bioethics. Students develop proficiency in aseptic technique, spectrophotometry, microscopy and centrifugation.

SHORT-TERM CLASS

22698	LEC	8:30 am - 9:30 am	MTWTh	Brown, S T	CMS 106
AND 22699	LAB	9:40 am - 11:45 am	MTWTh	Brown, S T	CMS 106
(Starts 08/27/2018, Ends 10/21/2018)					

BIOTECH 003 BIOTECHNOLOGY II – (CSU) 4 UNITS

Prerequisite: BIOTECH 2

This course expands concepts and techniques introduced in Biotechnology I. Students are introduced to modern molecular biology techniques, including nucleic acid isolation, recombinant DNA techniques, cell transformation, recombinant DNA analysis, nucleic acid hybridization, and DNA sequence analysis. Students explore the production and purification of proteins using biochemical techniques such as immunochemistry and chromatography.

LATE-START CLASS

22700	LEC	8:30 am - 9:30 am	MTWTh	Tajkarimi, M	CMS 106
AND 22701	LAB	9:40 am - 12:55 pm	MTWTh	Tajkarimi, M	CMS 106
(Starts 10/22/2018, Ends 12/16/2018)					

BUSINESS

Department Chair: Vilma Bernal 818.833.3410

BUS 001 INTRODUCTION TO BUSINESS – (UC/CSU) 3 UNITS

Prerequisite: None.

A survey in business providing a multidisciplinary examination of how culture, society, economic systems, legal, global, political, financial institutions, and human behavior interact to affect a business organization's policy and practices within the US and global society. Demonstrates how these influences impact the primary areas of business including: organizational structure and design; leadership, human resource management; marketing; technology; entrepreneurship; legal, accounting; financial practices; the stock and securities market; and therefore affect a business' ability to achieve its organizational goals.

DAY CLASS

15623	LEC	10:35 am - 12:00 pm	TTh	Bordbar, J K	INST 2003
-------	-----	---------------------	-----	--------------	-----------

LATE-START CLASS

24197	LEC	8:00 am - 10:50 am	MW	Dorsey, N R	INST 1008
(Starts 10/22/2018, Ends 12/16/2018)					

EVENING CLASS

15627	LEC	6:50 pm - 10:00 pm	T	Bordbar, J K	CSB 206
-------	-----	--------------------	---	--------------	---------

BUS 005 BUSINESS LAW I – (UC/CSU) 3 UNITS

Prerequisite: None.

Study of the fundamental principles of law as they apply in the business world by examining legal rights and remedies, business torts and crimes, contracts, agency, employment, intellectual property, business structure and negotiable instruments.

ONLINE CLASS

16456	LEC	3:10 hrs/wk	TBA	Bordbar, J K	INTERNET ilearn.laccd.edu
-------	-----	-------------	-----	--------------	------------------------------

HYBRID CLASS

16461	LEC	12:15 pm - 1:40 pm	M	Bordbar, J K	CSB 102B
&	LEC	1:25 hrs/wk	TBA	Bordbar, J K	INTERNET
HYBRID CLASS - On campus meetings are MANDATORY. ilearn.laccd.edu					

DAY CLASS

16469	LEC	1:30 pm - 4:40 pm	Th	Bordbar, J K	CSB 102B
-------	-----	-------------------	----	--------------	----------

CHEMISTRY

Department Chair: Mike Fenton 818.364.7888

Vice Chair: Said Pazirandeh 818.364.7705

CHEM 051 FUNDAMENTALS OF CHEMISTRY I – (UC/CSU) 5 UNITS

Prerequisites: MATH 115 or 123B

A course in basic concepts of inorganic chemistry designed for students with interests in nursing, nutrition, dietetics, food science, and environmental and occupational health majors, and for liberal arts students in need of a laboratory course in physical sciences. It is not intended for students planning to take Chemistry 101.

DAY CLASS

13349	LEC	10:15 am - 12:20 pm	MW	Sullivan, B	CMS 028
AND select one of the following:					
13355	LAB	8:35 am - 10:00 am	MW	Sullivan, B	CMS 203
OR 21498	LAB	12:35 pm - 2:00 pm	MW	Sullivan, B	CMS 201

EVENING CLASS

13396	LEC	4:35 pm - 6:40 pm	TTh	Koh, I	CMS 028
AND select one of the following:					
13414	LAB	6:50 pm - 10:00 pm	T	Koh, I	CMS 201
OR 21499	LAB	6:50 pm - 10:00 pm	Th	Koh, I	CMS 201



LOS ANGELES
MISSION COLLEGE

CHEM 065 INTRODUCTORY GENERAL CHEMISTRY – (UC/CSU) 4 UNITS

Prerequisites: MATH 123C or 125

An introductory course for students who wish to enroll in Chemistry 101. Course presents the basic principles, laws, and nomenclature of inorganic chemistry, with emphasis on the application of chemical principles to everyday life and the development of a basic chemical vocabulary.

DAY CLASS

16015	LEC	8:55 am - 10:20 am	TTh	Holub, D F	CMS 028
AND select one of the following:					
16018	LAB	10:30 am - 1:40 pm	T	Holub, D F	CMS 201
OR 21500	LAB	10:30 am - 1:40 pm	Th	Holub, D F	CMS 201

EVENING CLASS

16058	LEC	5:15 pm - 6:40 pm	MW	Gellert, R	CMS 021
AND select one of the following:					
16069	LAB	6:50 pm - 10:00 pm	W	Gellert, R	CMS 203
OR 21501	LAB	6:50 pm - 10:00 pm	M	Gellert, R	CMS 203

CHEM 101 GENERAL CHEMISTRY I – (UC/CSU) 5 UNITS

Prerequisites: CHEM 65 & MATH 123C or 125

A study of fundamental chemical principles and theories, as related to the structure of matter, with special emphasis on stoichiometry, atomic structure, periodic table, chemical bonding, solutions, acids and bases, oxidation-reduction, and properties of gases.

DAY CLASS

16439	LEC	10:30 am - 11:20 am	MWF	Fenton, M S	CMS 236
AND select one of the following:					
16443	LAB	11:30 am - 2:40 pm	MW	Fenton, M S	CMS 210
OR 21502	LAB	11:30 am - 2:40 pm	MW	Pazirandeh, S	CMS 203

EVENING CLASS

16481	LEC	5:15 pm - 6:40 pm	TTh	Pazirandeh, S	CMS 236
AND select one of the following:					
16496	LAB	1:50 pm - 5:00 pm	TTh	Pazirandeh, S	CMS 210
OR 21503	LAB	6:50 pm - 10:00 pm	TTh	Qureshi, A M	CMS 210

CHEM 102 GENERAL CHEMISTRY II – (UC/CSU) 5 UNITS

Prerequisite: CHEM 101

Topics include kinetics, general, ionic, acid-base, solubility and complex ion equilibria, thermodynamics, electrochemistry, nuclear chemistry and introductory organic chemistry. Laboratory work reviews kinetics, equilibria, thermodynamics, electrochemistry and qualitative analysis of selected cations.

DAY CLASS

21646	LEC	11:00 am - 12:25 pm	TTh	Pazirandeh, S	CMS 236
AND select one of the following:					
21647	LAB	7:45 am - 10:55 am	TTh	Godjoian, G	CMS 210
OR 21648	LAB	12:35 pm - 3:45 pm	TTh	STAFF	CMS 206

EVENING CLASS

16907	LEC	5:15 pm - 6:40 pm	MW	Fenton, M S	CMS 236
AND select one of the following:					
23539	LAB	1:50 pm - 5:00 pm	MW	Godjoian, G	CMS 206
OR 21504	LAB	6:50 pm - 10:00 pm	MW	Orzechowska, G	CMS 210

CHEM 211 ORGANIC CHEMISTRY FOR SCIENCE MAJORS I (UC/CSU) 5 UNITS

Prerequisite: CHEM 102

First part of a two-course sequence presenting the structure, equilibrium, nomenclature including conformational analysis, hybridization, stereochemistry and mechanisms of reactions of aliphatic hydrocarbons and related functionalities. The laboratory presents the techniques of preparation, isolation, and analysis of organic compounds employing standard and modern instrumental methods, including Nuclear Magnetic Resonance (NMR) and Infrared (IR) Spectroscopy.

DAY CLASS

17050	LEC	7:30 am - 8:55 am	MW	Godjoian, G	CMS 010
AND 17052	LAB	9:05 am - 12:15 pm	MW	Godjoian, G	CMS 206

CHICANO STUDIES

Department Chair: John Morales 818.364.7679

Vice Chair: Jose Maldonado 818.833.3412

CHICANO 002 THE MEXICAN-AMERICAN IN CONTEMPORARY SOCIETY (UC/CSU) 3 UNITS

Prerequisite: None.

Introduces the student to the most relevant issues facing the Chicano community today. Special attention will be given to the growth and impact of political behavior and under-representation, public health concerns, educational inequities, and immigration policies affecting Mexicans, Chicanos, and other Latinos.

ONLINE CLASSES

17437	LEC	3:10 hrs/wk	TBA	Maldonado, J A	INTERNET Email: maldonja@lamission.edu
17442	LEC	3:10 hrs/wk	TBA	Gutierrez, E O	INTERNET ilearn.laccd.edu

EVENING CLASS

17451	LEC	6:50 pm - 10:00 pm	W	Juarez, A	CMS 028
-------	-----	--------------------	---	-----------	---------

CHICANO 007 THE MEXICAN-AMERICAN IN THE HISTORY OF THE UNITED STATES I – (UC/CSU) 3 UNITS

Prerequisite: None.

A survey of United States history as it relates to the development of the Chicano in the United States with a special emphasis on Mexican-American contributions to the development of American civilization. This course covers Pre-Columbian and Mexican colonial periods, the northward advance and settlement of the present day U.S. Southwest/Southeast. Topics also include a background in the political and social development of both the United States and Mexico, the role and impact of the American Revolution, U.S. Constitution, and the Bill of Rights.

ONLINE CLASS

17625	LEC	3:10 hrs/wk	TBA	Maldonado, J A	INTERNET Email: maldonja@lamission.edu
-------	-----	-------------	-----	----------------	---

DAY CLASS

17630	LEC	7:15 am - 8:40 am	TTh	Morales, J J	CSB 201
-------	-----	-------------------	-----	--------------	---------

CHICANO 008 THE MEXICAN-AMERICAN IN THE HISTORY OF THE UNITED STATES II – (UC/CSU) 3 UNITS

Prerequisite: None.

Concentrates on Mexican American history of the nineteenth and twentieth centuries. Discussion centers on the participation, contributions, and experiences by Mexican Americans. Major areas include the socio-historical, political, judicial, legislative, economic and educational experiences. Topics include the Mexican American Southwest, the U.S Mexico War, American Expansionism, U.S. Treaties, U.S. Constitution, Bill of Rights, California Constitution, desegregation struggle, American Nativism, Mexican Repatriation, WWII, Zoot-Suit Riots, Bracero Program, Mexican American Labor Movement and the Chicano Movement and their impact on political participation. This course fulfills the American History and Institutions requirements under Social Sciences (Section D), both under U.S. History and Political science components.

ONLINE CLASSES

17758	LEC	3:10 hrs/wk	TBA	Morales, J J	INTERNET Email: moralejj@lamission.edu
17764	LEC	3:10 hrs/wk	TBA	Morales, J J	INTERNET Email: moralejj@lamission.edu

DAY CLASSES

17772	LEC	7:15 am - 8:40 am	MW	Morales, J J	CSB 201
17780	LEC	8:55 am - 10:20 am	MW	Morales, J J	CSB 201

LATE-START ONLINE CLASS

24122	LEC	6:30 hrs/wk	TBA	Maldonado, J A	INTERNET ilearn.laccd.edu (Starts 10/22/2018, Ends 12/16/2018)
-------	-----	-------------	-----	----------------	--

CHICANO 037 CHICANO LITERATURE – (UC/CSU) 3 UNITS**Prerequisite:** None.

An introductory analysis of the literary, social, and cultural aspects of the novel, short story, essay, poetry, and drama written by Mexican-Americans. The course reveals the progression of a people and culture in American society, artistically expressed by Mexican-American writers who seek to understand themselves and the world around them.

ONLINE CLASSES

17867	LEC	3:10 hrs/wk	TBA	Gutierrez, E O	INTERNET ilearn.laccd.edu
17870	LEC	3:10 hrs/wk	TBA	Maldonado, J A	INTERNET Email: maldonja@lamission.edu

DAY CLASS

17877	LEC	10:35 am - 12:00 pm	MW	Juarez, A	CSB 105
-------	-----	---------------------	----	-----------	---------

EVENING CLASS

17887	LEC	6:50 pm - 10:00 pm	T	Maldonado, J A	CSB 201
-------	-----	--------------------	---	----------------	---------

CHICANO 042 CONTEMPORARY MEXICAN LITERATURE (UC/CSU) 3 UNITS**Prerequisite:** None.

An introduction to contemporary Mexican literature and culture (with a background of earlier aesthetic works). Students read translations of major literary writers.

EVENING CLASS

17898	LEC	6:50 pm - 10:00 pm	W	Maldonado, J A	CSB 201
-------	-----	--------------------	---	----------------	---------

CHICANO 044 MEXICAN CIVILIZATION – (UC/CSU) 3 UNITS**Prerequisite:** None.

A survey of the significant elements of pre-Columbian Mexican civilization, the impact of the Spanish domination upon the indigenous population and its influence upon mores, art, and industry. It introduces the students to studies in the history, literature, art, and music of Mexico as they evolved from colonial times to the present. The impact of the Mexican Revolution upon all the Americas is considered. It examines the present-day culture of Mexican-Americans as influenced by their Mexican heritage and life in the United States. The course is taught in English.

DAY CLASS

17962	LEC	8:55 am - 10:20 am	TTh	Maldonado, J A	CSB 105
-------	-----	--------------------	-----	----------------	---------

CHICANO 046 MEXICAN-AMERICAN FOLKLORE – (UC/CSU) 3 UNITS**Prerequisite:** None.

Introduction to conventional studies of Chicano/Mexicano folklore. Students will analyze and evaluate the various folklore genres: myths, legends, folktales, folk medicine, folk speech, and related topics in both a historical and contemporary social context.

EVENING CLASS

17968	LEC	6:50 pm - 10:00 pm	T	Mungaray, J L	CMS 021
-------	-----	--------------------	---	---------------	---------

CHICANO 047 THE MEXICAN-AMERICAN WOMAN IN SOCIETY (UC/CSU) 3 UNITS**Prerequisite:** None.

Examines the socio-historical development of Chicanas in the U.S. It analyzes issues relating to feminism, gender politics, history, and community activism. The class assesses specific social issues which are central to the Chicana experience.

EVENING CLASS

25459	LEC	6:50 pm - 10:00 pm	M	Madrigal Uribe, M	CMS005
-------	-----	--------------------	---	-------------------	--------

CHICANO 052 MEXICAN ART-MODERN – (UC/CSU) 3 UNITS**Prerequisite:** None.

A survey of the art of Mexico from the nineteenth century to the present, including the rise of Mexican Archeology and the rediscovery of ancient art, the renaissance of a new indigenous Mexican artform, the evolution of a Mexican-American art, and the cultural interplay between the United States and Mexico.

ONLINE CLASS

21546	LEC	3:10 hrs/wk	TBA	Morales, J J	INTERNET Email: moralejj@lamission.edu
-------	-----	-------------	-----	--------------	---

DAY CLASS

17999	LEC	8:55 am - 10:20 am	TTh	Morales, J J	CSB 201
-------	-----	--------------------	-----	--------------	---------

EVENING CLASS

18004	LEC	6:50 pm - 10:00 pm	M	Jimenez, G A	CSB 201
-------	-----	--------------------	---	--------------	---------

LATE-START ONLINE CLASS

24123	LEC	6:30 hrs/wk	TBA	Morales, J J	INTERNET ilearn.laccd.edu (Starts 10/22/2018, Ends 12/16/2018)
-------	-----	-------------	-----	--------------	--

CHILD DEVELOPMENT**Department Chair:** Janice Silver 818.364.7714**Vice Chair:** Patricia Rodriguez 818.364.7670**CH DEV 001 CHILD GROWTH AND DEVELOPMENT – (UC/CSU) 3 UNITS****Prerequisite:** None.

Examines the major physical, psychosocial, and cognitive/language developmental milestones for children, both typical and atypical, from conception through adolescence. Emphasis is placed on interactions between maturational processes and environmental factors. While studying developmental theory and investigative research methodologies, students will observe children, evaluate individual differences and analyze characteristics of development at various stages.

ONLINE CLASSES

18992	LEC	3:10 hrs/wk	TBA	Singh, M	INTERNET ilearn.laccd.edu
23389	LEC	3:10 hrs/wk	TBA	Singh, M	INTERNET ilearn.laccd.edu
25096	LEC	3:10 hrs/wk	TBA	De Silva, L P	INTERNET ilearn.laccd.edu

DAY CLASSES

18997	LEC	8:50 am - 12:00 pm	F	STAFF	CSB 102A
18999	LEC	8:50 am - 12:00 pm	Th	STAFF	CSB 102A
19004	LEC	12:10 pm - 3:20 pm	W	De Silva, L P	CSB 102A

EVENING CLASSES

19008	LEC	3:30 pm - 6:40 pm	Th	Beltran, Y	CSB 102A Class taught bilingually (English/Spanish)
19010	LEC	6:50 pm - 10:00 pm	M	Milani, N F	CSB 102A
19018	LEC	6:50 pm - 10:00 pm	T	Garcia, M M	CSB 102A Class taught bilingually (English/Spanish)

SHORT-TERM SATURDAY CLASS

18995	LEC	8:50 am - 3:20 pm	Sa	Cavazos, E	CSB 102A Class taught bilingually (English/Spanish) (Starts 08/27/2018, Ends 10/21/2018)
-------	-----	-------------------	----	------------	--

LATE-START ONLINE CLASS

25097	LEC	6:20 hrs/wk	TBA	Allen, V V	INTERNET ilearn.laccd.edu (Starts 10/22/2018, Ends 12/16/2018)
-------	-----	-------------	-----	------------	---

CH DEV 002 EARLY CHILDHOOD: PRINCIPLES AND PRACTICES (CSU) 3 UNITS**Prerequisite:** None. **Corequisite:** CH DEV 001

The student will explore the history of early childhood education as well as current philosophies and practices. Early Childhood programs will be observed and examined in relation to the needs of the child, the arrangement of the environment and the role of the teacher.

DAY CLASS

19312	LEC	12:10 pm - 3:20 pm	M	De Silva, L P	CCDS 202
-------	-----	--------------------	---	---------------	----------

EVENING CLASS

19316	LEC	6:50 pm - 10:00 pm	T	STAFF	CCDS 201 Class taught bilingually (English/Spanish)
-------	-----	--------------------	---	-------	--

SHORT-TERM CLASS

19318	LEC	8:45 am - 12:00 pm	TTh	Grigoryan, R	CCDS 201 (Starts 08/27/2018, Ends 10/21/2018)
26700	LEC	8:30 am - 11:45 am	MW	STAFF	SUN-TUJ (Starts 08/27/2018, Ends 10/21/2018)

NOTE: Class meets at LAMC Sunland-Tujunga satellite campus: 7224 Foothill Blvd.

CH DEV 007 INTRODUCTION TO CURRICULUM IN EARLY CHILDHOOD EDUCATION – (CSU) 3 UNITS**Prerequisite:** CH DEV 002

Exploration of appropriate curriculum and environments for young children. Students examine a teacher's role in supporting development and positive learning experiences for all young children using observation and assessment strategies and emphasizing the essential role of play. Planning, implementation and evaluation of curriculum includes but is not limited to: language and literacy, social and emotional learning, sensory learning, art and creativity, math, natural and physical sciences.

EVENING CLASS

19415	LEC	6:50 pm - 10:00 pm	W	Anaya, E	CCDS 201 Class taught bilingually (English/Spanish)
-------	-----	--------------------	---	----------	--

LATE-START CLASS

19418	LEC	8:45 am - 12:05 pm	TTh	Grigoryan, R	CCDS 201 (Starts 10/22/2018, Ends 12/16/2018)
-------	-----	--------------------	-----	--------------	--

CH DEV 010 HEALTH, SAFETY AND NUTRITION – (CSU) 3 UNITS**Prerequisite:** None.

Study of the laws, regulations, standards, policies, procedures and early childhood curriculum related to child health, safety and nutrition. Key components that ensure physical health, mental health, and safety for children and staff are identified along with importance of collaboration with families and health professionals. The interrelationship of health, safety and nutrition and the impact on children's growth and development are key areas of focus.

ONLINE CLASS

19487	LEC	3:10 hrs/wk	TBA	Allen, V V	INTERNET
					ilearn.laccd.edu

EVENING CLASS

19491	LEC	3:30 pm - 6:40 pm	W	Rodriguez, P S	CCDS 202
-------	-----	-------------------	---	----------------	----------

CH DEV 011 CHILD, FAMILY AND COMMUNITY – (CSU) 3 UNITS**Prerequisite:** None.

Introduces the student to the effects of the family, the school and the community on the development and experience of the child. Issues, challenges and concerns will be explored as well as the importance of developing respectful, reciprocal partnerships.

DAY CLASS

10649	LEC	8:50 am - 12:00 pm	W	Silver, J G	CCDS 202
-------	-----	--------------------	---	-------------	----------

EVENING CLASSES

10661	LEC	3:30 pm - 6:40 pm	M	De Silva, L P	CCDS 202
-------	-----	-------------------	---	---------------	----------

10683	LEC	6:50 pm - 10:00 pm	Th	Hernandez, A	CCDS 200
-------	-----	--------------------	----	--------------	----------

Class taught bilingually (English/Spanish)

LATE-START EVENING CLASS

26701	LEC	8:30 am - 11:45 am	MW	STAFF	SUN-TUJ
					(Starts 10/22/2018, Ends 12/16/2018)

NOTE: Class meets at LAMC Sunland-Tujunga satellite campus: 7224 Foothill Blvd.

CH DEV 014 DUAL LANGUAGE DEVELOPMENT IN THE EARLY YEARS (CSU) 3 UNITS**Prerequisite:** None.

A general overview of bilingual-bicultural education, including programs for English language learners. Students gain an historical perspective of bilingual-bicultural education in the U.S., as well as, an in-depth view of current programs for English language learners.

EVENING CLASS

25098	LEC	6:50 pm - 10:00 pm	M	Rodriguez, P S	CCDS 201
-------	-----	--------------------	---	----------------	----------

Class is taught bilingually (English/Spanish)

CH DEV 022 PRACTICUM IN CHILD DEVELOPMENT I – (CSU) 4 UNITS**Prerequisites:** CH DEV 004 or 007, & CH DEV 001, 002 & 011, ENGLISH 028 OR E.S.L. 008

Supervised experience in a preschool, child development center, elementary school, special education center, or other early care and education setting. The student will relate all previous theory and curriculum courses to practical application in the classroom.

Note: Students must show proof of a current negative TB test (Mantoux Test) or chest x-ray within the last two years, plus proof of immunizations for measles, pertussis and influenza.

DAY CLASS

11294	LEC	9:30 am - 11:35 am	T	Rodriguez, P S	CCDS 202
-------	-----	--------------------	---	----------------	----------

AND 11302	LAB	6:30 hrs/wk	TBA	Rodriguez, P S	SCHEDULE
-----------	-----	-------------	-----	----------------	----------

EVENING CLASSES

11313	LEC	6:50 pm - 8:55 pm	T	Allen, V V	CCDS 200
-------	-----	-------------------	---	------------	----------

AND 11326	LAB	6:30 hrs/wk	TBA	Allen, V V	SCHEDULE
-----------	-----	-------------	-----	------------	----------

11345	LEC	4:30 pm - 6:35 pm	Th	Grigoryan, R	CCDS 201
-------	-----	-------------------	----	--------------	----------

AND 11364	LAB	6:30 hrs/wk	TBA	Grigoryan, R	SCHEDULE
-----------	-----	-------------	-----	--------------	----------

CH DEV 023 PRACTICUM IN CHILD DEVELOPMENT II – (CSU) 4 UNITS**Prerequisites:** ENGLISH 028 OR E.S.L. 008, CH DEV 022

The second semester of practicum teaching experience in a setting related to the area of specialization being earned, under the supervision of a master teacher or college instructor/coordinator. This course provides the practical application of theories covered in prerequisite courses.

Note: Students must show proof of a current negative TB test (Mantoux Test) or chest x-ray within the last two years, plus proof of immunizations for measles, pertussis and influenza.

EVENING CLASS

11683	LEC	4:30 pm - 6:35 pm	T	De Silva, L P	CCDS 202
-------	-----	-------------------	---	---------------	----------

AND 11697	LAB	6:30 hrs/wk	TBA	De Silva, L P	SCHEDULE
-----------	-----	-------------	-----	---------------	----------

CH DEV 030 INFANT AND TODDLER STUDIES I – (CSU) 3 UNITS**Prerequisite:** None.

Reviews physical, social-emotional, language and cognitive development during the period of infancy and toddlerhood. Focus is on infant/toddler group care and licensing regulations related to this age. The course also addresses the role of the caregiver in meeting the needs of infants and toddlers and their families through responsive, sensitive caregiving practices. Varying philosophies and issues of diversity are explored.

EVENING CLASS

11798	LEC	6:50 pm - 10:00 pm	Th	Olson, A L	CCDS 201
-------	-----	--------------------	----	------------	----------

CH DEV 034 OBSERVING AND RECORDING CHILDREN'S BEHAVIOR (CSU) 3 UNITS**Prerequisite:** CH DEV 002

Appropriate use of assessment and observation strategies to document development, growth, play and learning to join with families and professionals in promoting children's success. Recording strategies, rating systems, portfolios, and multiple assessment tools are explored.

DAY CLASS

12048	LEC	8:50 am - 12:00 pm	M	Peterson, G L	CCDS 202
-------	-----	--------------------	---	---------------	----------

EVENING CLASS

12062	LEC	6:50 pm - 10:00 pm	W	Mermell, R D	CCDS 202
-------	-----	--------------------	---	--------------	----------

CH DEV 038 ADMINISTRATION & SUPERVISION OF EARLY CHILDHOOD PROGRAMS I – (CSU) 3 UNITS**Prerequisites:** CH DEV 001, CH DEV 002, CH DEV 011 & CH DEV 003 or CH DEV 007 or CH DEV 008

Prepares students to establish and administer an early childhood program. Financial aspects of administration, legal rules and regulations pertaining to administration are emphasized. Concepts of budgeting, personnel management, marketing, as well as mentoring and working with families are explored.

EVENING CLASS

12344	LEC	6:50 pm - 10:00 pm	T	Stein, D B	CCDS 202
-------	-----	--------------------	---	------------	----------

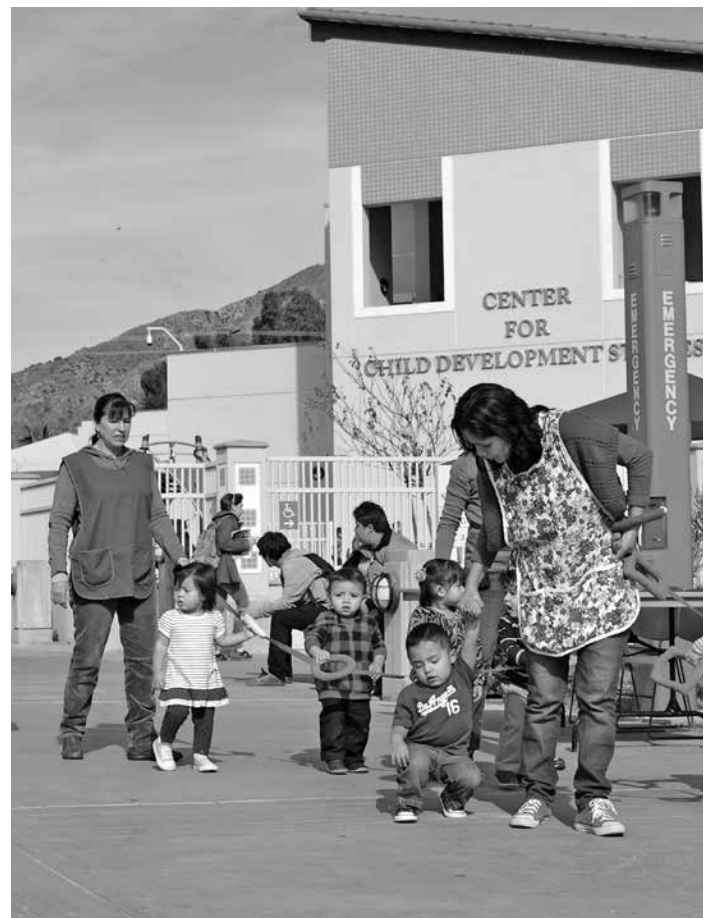

CH DEV 042 TEACHING IN A DIVERSE SOCIETY – (CSU) 3 UNITS**Prerequisite:** None.

Examines the development of social identities in diverse societies including theoretical and practical implications of oppression and privilege as they apply to young children, families, programs, classrooms and teaching. Various classroom strategies will be explored emphasizing culturally and linguistically appropriate anti-bias approaches supporting all children in becoming competent members of a diverse society. The course involves self-reflection of one's own understanding of educational principles in integrating anti-bias goals in order to better inform teaching practices and/or program development.

DAY CLASS

12579 LEC 8:50 am - 12:00 pm Th De Silva, L P CCDS 202

EVENING CLASS

12593 LEC 6:50 pm - 10:00 pm Th Rodriguez, P S CCDS 202

CH DEV 044 EARLY INTERVENTION FOR CHILDREN WITH SPECIAL NEEDS – (CSU) 3 UNITS**Prerequisite:** None.

Designed for students interested in working with young children with special needs and their families. Instruction focuses on accommodating and adapting the physical environment, instructional strategies and curriculum to meet the needs of differently abled children from birth through preschool.

SATURDAY CLASS12789 LEC 8:50 am - 12:00 pm Sa Preuss, C CCDS 202
Class taught bilingually (English/Spanish)**CH DEV 045 PROGRAMS FOR CHILDREN WITH SPECIAL NEEDS (CSU) 3 UNITS****Prerequisite:** None.

Overview of programs providing special education services for children with special needs focusing on preschool through school age. Includes a study of various programs, legislation, characteristics of exceptionalities and educational implications. Observation in schools will be required.

EVENING CLASSES12912 LEC 3:30 pm - 6:40 pm M Daims, G S CSB 102A
Class taught bilingually (English/Spanish)

12925 LEC 6:50 pm - 10:00 pm W STAFF CCDS 200

CH DEV 061 INTRODUCTION TO FAMILY CHILD CARE II – (CSU) 1 UNIT**Prerequisite:** None.

An in-depth study of the business aspects of Family Child Care Programs: contracts, advertising, budgets, record-keeping, staff relations, working with parents and licensing regulations. Reviewing and utilizing the Family Home Day Care Rating Scale for facilities in evaluating and assessing the classroom and teacher effectiveness.

SHORT-TERM SATURDAY CLASS13065 LEC 8:00 am - 12:15 pm Sa Flores, L V CCDS 200
Class taught bilingually (English/Spanish)
(Starts 09/01/2018, Ends 09/22/2018)**CH DEV 062 DEVELOPMENTAL PROFILES: PRE-BIRTH THROUGH AGE EIGHT – (CSU) 2 UNITS****Prerequisite:** None.

Provides the study of concise developmental profiles from pre-birth through age eight. Key concepts in current child development literature, development of curriculum plan and children's developmental assessment tools will be examined.

LATE-START SATURDAY CLASS13073 LEC 8:00 am - 12:15 pm Sa Flores, L V CCDS 200
Class taught bilingually (English/Spanish)
(Starts 09/29/2018, Ends 11/17/2018)**CH DEV 065 ADULT SUPERVISION/EARLY CHILDHOOD MENTORING (CSU) 2 UNITS****Prerequisite:** CH DEV 023 or CH DEV 038

Methods and principles of supervising adults in early childhood education settings with emphasis on the role of administrators and experienced teachers acting as leaders and mentors to new teachers. This course is required for upper levels of the California Child Development Permit, and to become a California Early Childhood Mentor.

SHORT-TERM EVENING CLASS13101 LEC 6:50 pm - 10:00 pm M STAFF CCDS 200
(Starts 08/27/2018, Ends 11/12/2018)**CH DEV 172 INTRODUCTION TO CAREERS IN CHILD DEVELOPMENT (CSU) 1 UNIT****Prerequisite:** None.

Introduces students to the variety of career options available to Child Development majors. It explores career opportunities, qualifications required, resources available, as well as academic and professional support systems.

SHORT-TERM EVENING CLASS21539 LEC 6:50 pm - 10:10 pm W Rodriguez, P S CSB 102A
Class taught bilingually (English/Spanish)
(Starts 08/29/2018, Ends 09/26/2018)**CINEMA****Department Chair:** Curtis Stage 818.364.7771**CINEMA 003 HISTORY OF MOTION PICTURES – (UC/CSU) 3 UNITS****Prerequisite:** None.

Covers classics and important films from the birth of the medium to the present time. Films are screened and discussed with regard to their cultural influence. The course follows the evolution of the art, industry and technology involved in movie making.

DAY CLASSES

18236	LEC	8:50 am - 10:55 am	W	Huynh, H D	CMS 030
AND 18239	LAB	11:00 am - 1:05 pm	W	Huynh, H D	CMS 030
18228	LEC	9:00 am - 11:05 am	F	Arevshatian, Z	CMS 030
AND 18229	LAB	11:20 am - 1:25 pm	F	Arevshatian, Z	CMS 030

CINEMA 004 HISTORY OF THE DOCUMENTARY FILM – (UC/CSU) 3 UNITS**Prerequisite:** None.

Examines the development of documentary and non-narrative films from the 1890's to present day. Includes historical, propaganda, educational, commercial, cinéma vérité and direct cinema. Students will develop critical standards for judging documentary films.

DAY CLASS

25136	LEC	8:50 am - 10:55 am	M	De Las Carreras, M	CMS 030
AND 25137	LAB	10:55 am - 1:00 pm	M	De Las Carreras, M	CMS 030



COMMUNICATION STUDIES

Department Chair: Carolyn Daly 818.833.3311

COMM 101 PUBLIC SPEAKING – (UC/CSU) 3 UNITS

Prerequisite: None. Advisory: ENGLISH 028

Introduction to techniques of public speaking including writing and delivery of speeches to inform and persuade. Students refine critical thinking, research, organizational, and time management skills. They learn to adapt a message to any audience and occasion.

DAY CLASSES

18523	LEC	7:15 am - 8:40 am	MW	Casarez, R A	INST 1012
18530	LEC	7:15 am - 8:40 am	TTh	Casarez, R A	INST 1012
18593	LEC	8:50 am - 12:00 pm	F	STAFF	CSB 102B
18534	LEC	8:55 am - 10:20 am	MW	Dervishian, N	INST 1012
18540	LEC	8:55 am - 10:20 am	TTh	Goodwyn, M	INST 1012
18548	LEC	10:35 am - 12:00 pm	MW	Dervishian, N	INST 1012
18557	LEC	10:35 am - 12:00 pm	TTh	Goodwyn, M	INST 1012
18567	LEC	12:10 pm - 3:20 pm	W	STAFF	CSB 206
18582	LEC	12:15 pm - 1:40 pm	MW	Barker, B L	INST 1010

EVENING CLASSES

18605	LEC	3:30 pm - 6:40 pm	M	Wallace, J E	INST 1012
18618	LEC	3:30 pm - 6:40 pm	T	Torres, A R	INST 1012
18629	LEC	3:30 pm - 6:40 pm	W	Casarez, R A	INST 1010

SHORT-TERM EVENING CLASSES

26703	LEC	6:45 pm - 10:00 pm	TTh	STAFF	SUN-TUJ (Starts 08/27/2018, Ends 10/21/2018)
-------	-----	--------------------	-----	-------	---

NOTE: Class meets at LAMC Sunland-Tujunga satellite campus: 7224 Foothill Blvd.

LATE-START DAY CLASSES

24199	LEC	8:45 am - 12:00 pm	MW	STAFF	CSB 111 (Starts 10/22/2018, Ends 12/16/2018)
-------	-----	--------------------	----	-------	---

LATE-START EVENING CLASSES

23930	LEC	6:50 pm - 10:00 pm	MW	STAFF	INST 1012 (Starts 10/22/2018, Ends 12/16/2018)
-------	-----	--------------------	----	-------	---

COMM 102 ORAL COMMUNICATION II – (CSU) 3 UNITS

Prerequisite: None. Advisory: ENGLISH 028

Introduction to advanced phases of critical thinking, research, and public speaking. Course includes comprehension of structure, evaluation of arguments, researching and presenting evidence, language usage, and evaluation of fallacious reasoning. Adherence to ethics stressed in all communication settings.

DAY CLASS

19832	LEC	12:15 pm - 1:40 pm	MW	Dervishian, N	INST 1013
-------	-----	--------------------	----	---------------	-----------

COMM 151 SMALL GROUP COMMUNICATION – (CSU) 3 UNITS

Prerequisite: None. Advisory: ENGLISH 028

Provides an analysis of the purposes, principles, and types of group communication processes. Development of individual skills in leadership and problem solving is achieved by responsible group participation.

EVENING CLASS

19985	LEC	6:50 pm - 10:00 pm	T	Shanley, M F	INST 1010
-------	-----	--------------------	---	--------------	-----------

COMPUTER APPLICATIONS & OFFICE TECHNOLOGY

Department Chair: Vilma Bernal 818.833.3410

CAOT 001 COMPUTER KEYBOARDING AND DOCUMENT APPLICATIONS I (CSU) 3 UNITS

Prerequisite: None.

In this beginning computer keyboarding course, students will learn how to key by touch while developing speed and accuracy with the goal of achieving 30 words per minute by the end of the semester. Students also will learn how to use Microsoft Word to format letters, memos, tables, and reports.

DAY CLASS

16956	LEC	10:25 am - 11:20 am	TTh	STAFF	INST 2021
AND 16958	LAB	11:20 am - 12:45 pm	TTh	STAFF	INST 2021

CAOT 020 MEDICAL OFFICE PROCEDURES – (CSU) 5 UNITS

Prerequisite: None.

An instructional and practical application course that facilitates the development of skills necessary for participants to become effective medical office administrative assistants. Students will be exposed to various components of medical office operations, terminology, insurance billing procedures, and communication skills through the use of concepts, principles, research, and practical application techniques.

SATURDAY CLASS

23015	LEC	8:00 am - 12:15 pm	Sa	Tatum, K	INST 2021
AND 23016	LAB	12:15 pm - 2:20 pm	Sa	Tatum, K	INST 2021

CAOT 032 BUSINESS COMMUNICATIONS – (CSU) 3 UNITS

Prerequisite: None. Advisories: CAOT 001 & CAOT 031

Emphasizes the concepts of successful written and oral communication in business in order to write effective business communications including letters, electronic communications, and short reports. Develops the ability to create and present oral presentations.

EVENING CLASS

17287	LEC	6:50 pm - 10:00 pm	M	Lampert, M A	INST 2021
-------	-----	--------------------	---	--------------	-----------

CAOT 033 RECORDS MANAGEMENT AND FILING – 2 UNITS

Prerequisite: None.

Provides an overview of the field of records management; alphabetic, subject, numeric, and geographic storage and retrieval systems; records management technology; and records control. Class includes records management theory using Microsoft Access.

DAY CLASS

22928	LEC	8:00 am - 8:30 am	MW	Gandomi, F M	INST 2014
AND 22929	LAB	8:30 am - 9:25 am	MW	Gandomi, F M	INST 2014

CAOT 064 COMPUTER APPLICATIONS AND OFFICE TECHNOLOGIES LABORATORY – (CSU) 1 UNIT

Prerequisites: None. Corequisite: Choose one of the following: CAOT 001, 002, 006, 031, 032, 033, 034, 076, 078, 082, 084, 085, 086, 092, 105, 108, 150, or 255.

Develops competency in the subject areas taught in the Computer Applications and Office Technologies Department. Designed as an aid to students who need additional time and practice to increase their knowledge and skills in any Computer Applications and Office Technologies course.

EVENING CLASS

17499	LAB	4:00 pm - 4:55 pm	MW	Lampert, M A	INST 2021
-------	-----	-------------------	----	--------------	-----------

CAOT 078 MICROCOMPUTER ACCTG APPLICATIONS FOR THE ELECTRONIC OFFICE – (CSU) 3 UNITS

Prerequisite: None. Advisory: ACCTG 001

Acquaints students with the use of the microcomputer for bookkeeping and accounting applications. Students receive hands-on experience in analyzing business transactions, keeping records, preparing financial statements, and generating financial management reports using an accounting software package such as QuickBooks.

HYBRID EVENING CLASS

17510	LEC	5:30 pm - 6:20 pm	M	Lampert, M A	INST 2021
AND 17512	LAB	4:15 hrs/wk	TBA	Lampert, M A	INTERNET

HYBRID CLASS - On campus meetings are MANDATORY. ilearn.laccd.edu
This class is also offered at our Sunland-Tujunga campus. See page xx.

CAOT 082 MICROCOMPUTER SOFTWARE SURVEY IN THE OFFICE (CSU) 3 UNITS

Prerequisite: None. Advisory: CAOT 001

Introduces students to the use of the computer and software used in the business office. Provides hands-on introduction to Microsoft Word, Excel, Access, and PowerPoint. Students gain basic knowledge necessary for using computers and becoming computer literate.

DAY CLASS

17586	LEC	12:05 pm - 1:00 pm	MW	STAFF	INST 2021
AND 17588	LAB	1:00 pm - 2:25 pm	MW	STAFF	INST 2021

CAOT 126 INTRODUCTION TO MEDICAL CODING/BILLING – (CSU) 3 UNITS**Prerequisite:** BIOLOGY 033 or HLTHOCC 063. **Advisories:** CAOT 001 or 082.

Introduces students to the skills necessary to become proficient in basic medical office billing and coding procedures (Procedural Coding CPT as well as ICD-10-CM Diagnostic Coding). Includes practice processing insurance claims and managing patient insurance billing and reimbursement using medical programming software.

DAY CLASS

22934 LEC 9:45 am - 11:10 am MW Gandomi, F M INST 2014

COMPUTER SCIENCE INFORMATION TECHNOLOGY**Department Chair:** Debby Wong 818.364.7887**Vice Chair:** Milan Samplewala 818.833.3385**CO SCI 185 DIRECTED STUDY — COMPUTER SCIENCE-INFORMATION TECHNOLOGY – (CSU) (RPT 2) 1 UNIT****Prerequisite:** None.

Provides opportunity for in-depth study of a chosen area of Computer Science Information Technology on a contract basis, under the direction of a supervising instructor.

14005 LEC 1:00 hrs/wk TBA Rettke, M K SCHEDULE

CO SCI 285 DIRECTED STUDY — COMPUTER SCIENCE-INFORMATION TECHNOLOGY (CSU) – 2 UNITS**Prerequisite:** None.

Provides opportunity for in-depth study of a chosen area of Computer Science Information Technology on a contract basis, under the direction of a supervising instructor

15164 LEC 2:05 hrs/wk TBA Rettke, M K SCHEDULE

CO SCI 385 DIRECTED STUDY — COMPUTER SCIENCE-INFORMATION TECHNOLOGY – (CSU) 3 UNITS**Prerequisite:** None.

Provides opportunity for in-depth study of a chosen area of Computer Science Information Technology on a contract basis, under the direction of a supervising instructor.

10304 LEC 3:10 hrs/wk TBA Rettke, M K SCHEDULE

CO SCI 401 INTRODUCTION TO COMPUTERS AND THEIR USES (UC/CSU) 3 UNITS**Prerequisite:** None.

Describes computer development, uses of the computer by business management, the use of major workplace applications programs, operating systems and programming. Students will analyze, design and construct technology solutions for organizations.

ONLINE CLASS

10322	LEC	3:10 hrs/wk	TBA	Garcia, C R	INTERNET
AND 10337	LAB	0:55 hrs/wk	TBA	Garcia, C R	INTERNET

ilearn.laccd.edu

DAY CLASS

10358	LEC	8:20 am - 10:25 am	M	Kubicki, P C	INST 2005
&	LEC	8:20 am - 9:20 am	W	Kubicki, P C	INST 2005
AND 21438	LAB	9:30 am - 10:25 am	W	Kubicki, P C	INST 2007

EVENING CLASS

10546	LEC	6:50 pm - 10:00 pm	T	Kubicki, P C	INST 2005
AND 10588	LAB	5:45 pm - 6:40 pm	T	Kubicki, P C	INST 2007

CO SCI 407 PROGRAMMING LOGIC – (UC/CSU) 3 UNITS**Prerequisite:** MATH 115 or MATH 123B. **Advisory:** CO SCI 401

Covers basic concepts of computer hardware, software, and information representation including binary and hexadecimal number systems. Introduces concepts necessary to analyze, design, code, test, and document programs using top-down structured programming techniques. Introduces to programming and fundamental programming concepts using a high level language.

DAY CLASS

25199	LEC	8:20 am - 9:15 am	TTh	Kubicki, P C	INST 2005
AND 25202	LAB	9:20 am - 10:15 pm	TTh	Kubicki, P C	INST 2007

EVENING CLASS

10687	LEC	5:45 pm - 7:50 pm	W	Rettke, M K	INST 2005
AND 21576	LAB	7:55 pm - 10:00 pm	W	Rettke, M K	INST 2006

CO SCI 408 VISUAL BASIC – (UC/CSU) 3 UNITS**Prerequisite:** CO SCI 401. **Corequisite:** CO SCI 407

Introductory course in event driven programming using Visual Basic graphical user interfaces for Windows applications programming. Topics include controls and their properties, methods and events; basic data types and variables; subroutines and functions; scope; control structures; building graphical user interfaces; and interfacing with the Windows operating system. Object linking and embedding (OLE) and multimedia also are introduced.

DAY CLASS

24022	LEC	10:35 am - 11:30 am	MW	Samplewala, M	INST 2006
AND 24023	LAB	11:35 am - 12:30 pm	MW	Samplewala, M	INST 2006

CO SCI 411 CYBER SECURITY I – (CSU) 3 UNITS**Prerequisite:** None. **Advisory:** CO SCI 431

An introduction to the theory and practice of information security. The topics covered include Windows basics, Windows networking, accounts basics, threats, vulnerabilities, and exploits, routes, domain name servers, workgroups, domains, servers, access control, authentication and basic cryptography and design of system defensive strategies.

ONLINE CLASS

23785	LEC	2:05 hrs/wk	TBA	Rettke, E G	INTERNET
AND 23786	LAB	2:05 hrs/wk	TBA	Rettke, E G	INTERNET

ilearn.laccd.edu

CO SCI 416 BEGINNING COMPUTER ARCHITECTURE AND ORGANIZATION – (UC/CSU) 3 UNITS**Prerequisite:** CO SCI 407. **Advisory:** CO SCI 440 or 452.

Covers Organization and operation of real computer systems at the assembly-language level. Studies mapping statements and constructs in a high-level language onto sequences of machine instructions as well as the internal representations of simple data types and structures. Investigates basic principles of operating systems and programming language translation process.

DAY CLASS

25205	LEC	8:20 am - 9:15 am	TTh	STAFF	INST 2006
AND 25206	LAB	9:20 am - 10:15 am	TTh	STAFF	INST 2006

CO SCI 430 DATA ANALYTICS – (CSU) 3 UNITS**Prerequisite:** None.

Analytics and data-mining using Excel spreadsheets and Access databases. The course includes: using databases, spreadsheets and other systems to gather information, research, analyze, and interpret complex data, loan amortization schedules, automatic update of spreadsheets with data downloaded from other sources, database management and reporting, and automating processes with VBA. Recommended for Business Majors.

DAY CLASS

25469	LEC	10:35 am - 11:30 am	MW	Kubicki, P C	INST 2005
AND 25470	LAB	11:35 am - 12:30 pm	MW	Kubicki, P C	INST 2007

CO SCI 434 INTRODUCTION TO ORACLE: SQL – (CSU) 3 UNITS**Prerequisite:** None. **Advisory:** CO SCI 430

The student learns the concepts of both relational and object relational databases and the SQL language. Data server technology, creating and maintaining database objects, as well as storing, retrieving and manipulating data are also covered.

HYBRID SATURDAY CLASS

23220	LEC	10:35 am - 12:40 pm	Sa	Samplewala, M	INST 2007
AND 23221	LAB	2:05 hrs/wk	TBA	Samplewala, M	INTERNET

HYBRID CLASS - On campus meetings are mandatory. ilearn.laccd.edu

CO SCI 436 INTRODUCTION TO DATA STRUCTURES – (UC/CSU) 3 UNITS**Prerequisites:** CO SCI 440 or CO SCI 452

Covers abstract data types including a deeper understanding of object-oriented programming concepts. Students will learn how to analyze running times of algorithms using analysis tools. Implements linear data structures including stacks, queues, and hash tables. Introduces to trees and basic implementations.

HYBRID SATURDAY CLASS

21865	LEC	8:20 am - 10:25 am	Sa	Samplewala, M	INST 2007
AND 21866	LAB	2:05 hrs/wk	TBA	Samplewala, M	INTERNET

HYBRID CLASS - On campus meetings are mandatory. ilearn.laccd.edu

CO SCI 439 PROGRAMMING IN C – (UC/CSU) 3 UNITS**Prerequisites:** CO SCI 401 & CO SCI 407

Focuses on data types, operators and expressions, control flow, functions and program structure, pointers, arrays, arrays of pointers, structures, I/O, and text files. Examples illustrate programming techniques, algorithms, and the use of library routines.

EVENING CLASS

10731	LEC	5:45 pm - 7:50 pm	T	Rettke, M K	INST 2006
AND 10738	LAB	7:55 pm - 10:00 pm	T	Rettke, M K	INST 2006

CO SCI 440 PROGRAMMING IN C++ – (UC/CSU) 3 UNITS**Prerequisite:** CO SCI 439

Covers C++ language and object-oriented programming paradigm. Fundamental programming topics include control structures, functions, arrays, pointers, strings, input and output, recursion, and file processing. Object-oriented programming and advance topics include classes, operator overloading, inheritance, virtual functions, polymorphism, templates, and exception handling. Introduces data structures such as stacks, queues, and trees in C++ object oriented programming.

DAY CLASS

10749	LEC	10:35 am - 11:30 am	TTh	Rettke, M K	INST 2006
AND 10757	LAB	11:35 am - 12:30 pm	TTh	Rettke, M K	INST 2006

CO SCI 450 WEB APPLICATION DEVELOPMENT – (CSU) 3 UNITS**Prerequisite:** None.

A beginning course where students will create web pages, set up personal or commercial web sites, upload to a web server that the class creates and use HTML as a foundation to JavaScript.

ONLINE CLASS

24109	LEC	2:05 hrs/wk	TBA	Samplewala, M	INTERNET
AND 24110	LAB	2:05 hrs/wk	TBA	Samplewala, M	INTERNET

ilearn.laccd.edu

CO SCI 452 PROGRAMMING IN JAVA – (UC/CSU) 3 UNITS**Prerequisite:** CO SCI 407

Covers Java language and object-oriented programming paradigm. Topics include control structures, methods, Java classes, overloading, object references, inheritance, polymorphism, Java library packages, exception handling, file I/O and recursion. Introduces data structures such as arrays, lists and stacks.

ONLINE CLASS

10767	LEC	2:05 hrs/wk	TBA	Samplewala, M	INTERNET
AND 10773	LAB	2:05 hrs/wk	TBA	Samplewala, M	INTERNET

ilearn.laccd.edu

CO SCI 453 A+ CERTIFICATION PREPRATION – 3 UNITS

Provides student with the workable knowledge needed for the installation, setup, troubleshooting and optimization of hardware and software related to personal computer systems and peripheral devices. This course will cover information needed to prepare for the current A+ certification test and the CISCO IT certification test.

EVENING CLASS

25207	LEC	5:45 pm - 7:50 pm	Th	Rettke, M K	INST 2007
AND 25208	LAB	7:55 pm - 10:00 pm	Th	Rettke, M K	INST 2007

CO SCI 462 PROGRAMMING IN JAVASCRIPT – (CSU) 3 UNITS

Introduces JavaScript to Web developers with HTML and CSS background who want to create dynamic Web pages and to Server-side programmers who use languages like ASP, JSP, or PHP and would like to add JavaScript programming to their skill sets. Students integrate script elements, outputting to a web document, working with selections, repetition structures, writing functions; and accessibility to create dynamic web applications.

ONLINE CLASS

23395	LEC	2:05 hrs/wk	TBA	Minassian, N	INTERNET
AND 23396	LAB	2:05 hrs/wk	TBA	Minassian, N	INTERNET

ilearn.laccd.edu

CO SCI 487 INTRODUCTION TO LOCAL AREA NETWORKS (CSU) 3 UNITS

Provides a solid foundation in computer networking technology. It covers network cables, connectors & devices, network topologies & architecture, wired and wireless networking protocols & standards, OSI model, TCP/IP, IP addressing, subnets, wide area networks, network security & troubleshooting and client/server operating systems survey.

EVENING CLASS

10782	LEC	5:45 pm - 7:50 pm	M	Rettke, M K	INST 2007
AND 10790	LAB	7:55 pm - 10:00 pm	M	Rettke, M K	INST 2007

CO SCI 488 SECURITY+ CERTIFICATION PREPARATION – (CSU) 3 UNITS**Prerequisite:** CO SCI 487

Students learn concepts of computer and network-security and gain skills necessary to apply knowledge of security concepts, tools, and procedures to react to security incidents, and guard against the security risks. At the end of the course students are prepared for the CopmpTIA Security+ certification exam.

EVENING CLASS

21852	LEC	2:05 hrs/wk	TBA	Rios, J	INTERNET
AND 21853	LAB	2:05 hrs/wk	TBA	Rios, J	INTERNET

ilearn.laccd.edu

COUNSELING**Department Chair:** Michong Park 818.364.7868**COUNSEL 004 CAREER PLANNING – (CSU) 1 UNIT****Prerequisite:** None.

Designed to assist undecided students in choosing a major or vocational choice. Students will explore their interests, skills, and values through the use of career and vocational assessments. Students will access information regarding occupational characteristics, employment trends and labor market updates

SHORT-TERM DAY CLASSES

12759	LEC	8:30 am - 10:35 am	Sa	Dale, J A	INST 1008
Note: Geared towards students with disabilities. (Starts 08/27/2018, Ends 10/21/2018)					
12876	LEC	12:15 pm - 2:20 pm	T	Andrade, M	INST 1013
(Starts 08/27/2018, Ends 10/21/2018)					

LATE-START DAY CLASS

12771	LEC	12:15 pm - 2:20 pm	W	Andrade, M	CSB 208
(Starts 10/22/2018, Ends 12/16/2018)					

LATE-START EVENING CLASS

12838	LEC	4:20 pm - 6:25 pm	T	Dale, J A	INST 1010
(Starts 10/22/2018, Ends 12/16/2018)					

COUNSEL 017 COLLEGE SURVIVAL SKILLS DEVELOPMENT – (CSU) 1 UNIT**Prerequisite:** None.

Examines a variety of academic survival skills including familiarization with college support services, time management, memory, reading, note-taking, testing techniques, and stress reduction. Included will be identifying different learning, educational, and decision-making styles.

SHORT-TERM DAY CLASS

13497	LEC	10:30 am - 12:35 pm	F	Schwartz, R S	INST 1013
(Starts 08/27/2018, Ends 10/21/2018)					

LATE-START DAY CLASS

13487	LEC	10:30 am - 12:50 pm	M	Schwartz, R S	INST 2003
Note: Geared towards students with disabilities. (Starts 10/22/2018, Ends 12/16/2018)					

LATE-START EVENING CLASS

13516	LEC	4:20 pm - 6:40 pm	Th	Bonilla Hein, D	INST 1013
(Starts 10/22/2018, Ends 12/16/2018)					

COUNSEL 022 THE TRANSFER PROCESS – (CSU) (RPT 1) 1 UNIT**Prerequisite:** None.

Introduction to the transfer process. Designed to enable students to become active participants in planning their long-term educational and career goals. Provides students with an understanding of the process and the requirements for transferring to a four-year college or university.

SHORT-TERM EVENING CLASS

14643	LEC	4:20 pm - 6:40 pm	W	Ayala, O	INST 1004
(Starts 08/27/2018, Ends 10/21/2018)					

CULINARY ARTS

Department Chair: Jesus Sanchez 818.364.7895

MANDATORY NEW STUDENT ORIENTATION

Tuesday, August 14, 2018 from 10:00 am – 12:00 pm in CAI Arroyo Room.
Students are recommended to order textbooks, uniforms and a knife kit in advance and to be prepared and in full uniform by the first week of classes.

CLN ART 050 SANITATION AND SAFETY – (CSU) 2 UNITS

Prerequisite: None.

An introduction to the basic principles of sanitation, safety, work simplification, and use and care of institutional food service equipment. Emphasis is on the importance of proper employee training practices as related to food safety. ServSafe Food Handler's Manager Certification will be obtained upon successfully passing exam.

SHORT-TERM DAY CLASSES

18393	LEC	7:00 am - 9:20 am	MW	Silva, J T	CAI 230
				(Starts 08/27/2018, Ends 10/21/2018)	
18400	LEC	11:20 am - 1:25 pm	TTh	Padron, M	CAI 208
				(Starts 08/27/2018, Ends 10/21/2018)	

SHORT-TERM EVENING CLASS

23665	LEC	4:00 pm - 6:10 pm	MW	STAFF	CAI 230
				(Starts 08/27/2018, Ends 10/21/2018)	

CLN ART 060 CULINARY ARTS ORIENTATION & TECHNIQUES (CSU) 4 UNITS

Prerequisite: None. Corequisite: CLN ART 050.

Students will apply history, description, and inter relationships of the hospitality industries with an emphasis on the multifaceted food service industry. Introduction to the world of commercial food production. Students are introduced to culinary theories and develop skills in knife handling, fabrication skills, ingredient identification, small and large equipment use, weights and measures, recipe development and cooking fundamentals.

DAY CLASS

18428	LEC	9:35 am - 10:30 am	MW	Silva, J T	CAI 230
AND 18430	LAB	10:35 am - 1:45 pm	MW	Silva, J T	CAI 230
18434	LEC	9:35 am - 10:30 am	TTh	STAFF	CAI 230
AND 18437	LAB	10:35 am - 1:45 pm	TTh	STAFF	CAI 230

EVENING CLASS

18448	LEC	8:15 pm - 9:05 pm	TTh	STAFF	CAI 232
AND 18453	LAB	5:00 pm - 8:10 pm	TTh	STAFF	CAI 232

CLN ART 101 CULINARY FUNDAMENTALS I – (CSU) 4 UNITS

Prerequisite: None. Corequisite: CLN ART 060

Introduction to culinary fundamentals and techniques for basic food preparation is learned and experienced. Culinary arts basics and foundations, including classic knife cuts, mother sauces, soups, basic cooking methods, terminology, equipment, measurements, culinary math and ingredients is covered. Students will be on rotation in the Mission Cafe/Servery to enhance their experience in a real environment setting.

DAY CLASSES

18479	LEC	10:20 am - 11:10 am	MW	Sanchez, J S	CAI 208
AND 18483	LAB	7:00 am - 10:10 am	MW	Sanchez, J S	MOD KIT
18486	LEC	10:20 am - 11:10 am	TTh	Sanchez, J S	CAI 208
AND 18488	LAB	7:00 am - 10:10 am	TTh	Sanchez, J S	MOD KIT

CLN ART 102 CULINARY FUNDAMENTALS II – (CSU) 4 UNITS

Prerequisite: CLN ART 101

Introduction to breakfast and lunch cookery. Students will prepare breakfast and lunch items. Students will be part of a rotation in the Mission Cafe (AKA The Servery) and rotate all throughout the stations in the cafe. Student will cover culinary management, supervision, leadership, customer service, communication, teamwork and time management.

DAY CLASSES

18507	LEC	12:30 pm - 1:20 pm	MW	STAFF	CAI 232
AND 18509	LAB	9:20 am - 12:30 pm	MW	STAFF	PROD KIT
18512	LEC	12:30 pm - 1:20 pm	TTh	Silva, J T	CAI 232
AND 18516	LAB	9:20 am - 12:30 pm	TTh	Silva, J T	PROD KIT



CLN ART 103 CULINARY NUTRITION – (CSU) 2 UNITS

Prerequisite: None.

Fundamental culinary nutrition principles and theories for various groups are investigated. Healthy foods, pleasing to the eyes and the palate, will be prepared to cater to the growing number of health-minded customers. Recipe and menu development including ingredient selection and cooking techniques will be discussed. Special diets such as low fat, low sodium, diabetic, gluten-free and caloric intake will be discussed.

LATE-START DAY CLASS

18541	LEC	7:00 am - 9:05 am	MW	Silva, J T	CAI 230
				(Starts 10/22/2018, Ends 12/16/2018)	

CLN ART 104 DINING ROOM & BEVERAGE MANAGEMENT – (CSU) 4 UNITS

Prerequisite: None. Corequisite: CLN ART 101

Instruction and practical training covers all aspects of FOH/Dining Room service and Beverage Management in restaurants. This includes food and cash controls, POS systems, dining room service styles and dining area merchandising. Receptions, banquets, buffets are covered from the busperson to Maitre d' positions. Special event presentations included with wine serving techniques.

DAY CLASS

10169	LEC	10:10 am - 11:00 am	MW	Zandalasini, L	CAI 231
AND 10182	LAB	11:00 am - 2:10 pm	MW	Zandalasini, L	EXE DIN RM

CLN ART 105 MENU PLANNING – 2 UNITS

Prerequisite: CLN ART 101

Examines the fundamentals of menu planning using the menu as a tool for ordering, selection and procurement of food and beverage items. Menu, labor, and facility computer generated cost analysis and percentages will be addressed. Emphasis is placed on developing the skills necessary to effectively create a professional menu. Provides training in duties and functions of the professional food buyer working in purchasing capacity.

SHORT-TERM DAY CLASS

10193	LEC	7:00 am - 9:05 am	TTh	Zandalasini, L	CAI 232
				(Starts 08/27/2018, Ends 10/21/2018)	

CLN ART 106 PURCHASING & RECEIVING – (CSU) 3 UNITS

Prerequisite: CLN ART 101

Provides training in duties and functions of the professional food buyer. Basic information on sources, grades, quality, and standards for selecting food items. Points stressed are specifications for: receiving, storing, issuing procedures, cost and operational expenses, and seasonal variations.

EVENING CLASS

10205	LEC	3:15 pm - 4:05 pm	MW	Zandalasini, L	CAI 208
AND 10212	LAB	2:25 pm - 3:15 pm	MW	Zandalasini, L	PROD KIT

CLN ART 107 PRINCIPLES OF GARDE MANGER & BASIC BAKING (CSU) 4 UNITS

Prerequisites: CLN ART 101 or PROFBKG 200

A comprehensive study of Garde Manger and Basic Baking Techniques. This includes the study and preparation of classic and contemporary salads; dressings, appetizers; canapes; vegetable/fruit carvings and salt/ice carvings. Foundational basic baking techniques are covered.

EVENING CLASS

10225	LEC	2:25 pm - 3:15 pm	MW	STAFF	CAI 231
AND 10236	LAB	3:25 pm - 6:35 pm	MW	STAFF	GARDE MAN

CLN ART 108 RESTAURANT SUPERVISION & TRAINING – (CSU) 2 UNITS

Prerequisites: CLN ART 101 or PROFBKG 200

Students are introduced to human resource management and supervision techniques. Students will identify the recruiting process, communication skills, leadership styles, legal issues in the workforce, employee motivation and discipline. This course includes problem solving in food service operations and procedures for developing personnel programs and effective labor management relationships.

LATE-START DAY CLASS

10246	LEC	7:00 am - 9:05 am	TTh	Zandalasini, L	CAI 230
(Starts 10/22/2018, Ends 12/16/2018)					

CLN ART 109 PRINCIPLES OF CATERING – (CSU) 4 UNITS

Prerequisite: CLN ART 101

The study of catering sales and operations, including 'hands on' practicum and interpersonal dynamics from production through a catering service. Topics covered include the preparation of a menu, estimating cost and food quantities, planning the room arrangement, the setup of buffet and service tables, and the performance of services. In addition, the allocation of time to prepare, transport, and setup the equipment and food for a catered event are studied.

DAY CLASS

10264	LEC	10:25 am - 11:15 am	TTh	STAFF	CAI 232
AND 10273	LAB	11:25 am - 1:30 pm	TTh	STAFF	GARDE MAN

CLN ART 110 CULINARY GREEN TECHNOLOGY – (CSU) 3 UNITS

Prerequisite: CLN ART 060

Procurement, identification and quality standards of vegetables, fruits, and herbs utilized in a restaurant or culinary setting. Integration of seasonality, grading, post-harvest handling and environmental impacts. Emphasis is on care, watering, fertilizer and weed control of the Organic Herb & Farm Garden by the Culinary Arts Institute and making sure that all products used in the Culinary Arts Institute Bldg. Follows green standards as described by LEED Platinum Certification.

DAY CLASS

25094	LEC	8:00 am - 10:05 am	F	Sanchez, J S	CAI 227
AND 25095	LAB	10:15 am - 12:20 pm	F	Sanchez, J S	GARDEN

CLN ART 150 CHEFS TRAINING FOR APPRENTICESHIP I – (CSU) 2 UNITS

Prerequisite: CLN ART 101

Provides supervised internship experience within the Culinary Arts Institute. Internship provides students with hands-on training and experience in working on the line in The Mission Cafe (AKA The Servery), customer service, catering, special events and prepares them for their externship experience. Students learn skills required for commercial, restaurant and hotel establishments.

DAY CLASS

10306	LEC	12:40 pm - 1:30 pm	T	Zandalasini, L	CAI 231
AND 10316	LAB	9:25 am - 12:35 pm	T	Zandalasini, L	SCHEDULE

CLN ART 155 CHEFS TRAINING FOR APPRENTICESHIP II – (CSU) 2 UNITS

Prerequisites: CLN ART 101 or PROFBKG 200

Provides supervised externship opportunity within a selected outside restaurant, hotel or food service establishment who supports the Culinary Arts Institute program. This is a supervised fieldwork experience in the industry and gives hands-on training in food service, catering, fine dining, commercial service, hotel and restaurant establishments. Students learn skills required for job competence.

DAY CLASS

10338	LEC	12:40 pm - 1:30 pm	F	Zandalasini, L	CAI 231
AND 10345	LAB	9:25 am - 12:35 pm	F	Zandalasini, L	PROD KIT

DANCE STUDIES

Department Chair: Steve Ruys 818.364.7621

DANCEST 805 HISTORY AND APPRECIATION OF DANCE (UC/CSU) (RPT 2) 3 UNITS

Prerequisite: None.

Course will examine the historical evolution of dance throughout western society in the forms of court dance, ballet, modern dance, musical theater, dance theater, tap, jazz, social dance and ballroom dance. Will consider the impact of dance on the western world and some other cultures and how it has been affected by the different dance traditions world-wide and how the historical evolution, culture and social events, political, and philosophical climate of the period reflects on dance and its evolution.

ONLINE CLASS

10015	LEC	3:10 hrs/wk	TBA	Hojo, H	INTERNET ilearn.laccd.edu
-------	-----	-------------	-----	---------	------------------------------

DANCE TECHNIQUES

Department Chair: Steve Ruys 818.364.7621

DANCETQ 141 MODERN DANCE TECHNIQUES I – (CSU) 1 UNIT

Prerequisite: None.

Teaches technique, principles, terminology and the practice of modern contemporary dance at the introductory level. Students will undergo an in depth exploration of how the body is used in modern dance technique with a focus on alignment, body part initiation, body organization and sequencing. The course will also include the history of modern dance and an introduction to the elements of space, time, and energy through improvisational and choreographic exercises. Students will develop coordination, flexibility, and cardiovascular strength using various movement combinations.

DAY CLASS

25243	LAB	10:35 am - 12:00 pm	TTh	Lubow, C S	HFAC 208
-------	-----	---------------------	-----	------------	----------

DANCETQ 142 MODERN DANCE TECHNIQUES II – (CSU) 1 UNIT

Prerequisite: DANCETQ 142.

Teaches technique, principles, terminology and the practice of modern (contemporary) dance at the beginning level. Emphasis is on the correct placement and execution of beginning level modern dance movements, and will include an in-depth exploration of the choreographic element of space through improvisational and choreographic exercises. Students will develop coordination, flexibility, and cardiovascular strength using various movement combinations.

DAY CLASS

25245	LAB	10:35 am - 12:00 pm	TTh	Lubow, C S	HFAC 208
-------	-----	---------------------	-----	------------	----------

DEVELOPMENTAL COMMUNICATIONS

Department Chair: Gary Probstak 818.364.7666

Vice Chair: Curt Riesberg 818.364.7847

ACCELERATED DEV COM/ENGLISH PROGRAM

These two courses per semester class options are part of an accelerated Dev Com/English program. Students in this program are encouraged to enroll and maintain enrollment in both courses for the entire semester. Given the intense nature of this program, this program is not ideal for all students. This program is designed for the student who is willing to make a commitment to dedicate a great deal of time to the homework component of these courses.

DAY CLASSES

DEV COM 001 GRAMMAR: APPLIED TO WRITING – (NDA) 3 UNITS

Prerequisite: Placement Exam

12824	LEC	8:45 am - 10:10 am	MTWTh	Riesberg, C	CSB 206 (Starts 08/27/2018, Ends 10/21/2018)
-------	-----	--------------------	-------	-------------	---

ENGLISH 021 ENGLISH FUNDAMENTALS – (NDA) 3 UNITS

Prerequisite: DEV COM 1

25265	LEC	8:45 am - 10:10 am	MTWTh	Riesberg, C	CAI 228 (Starts 10/22/2018, Ends 12/16/2018)
-------	-----	--------------------	-------	-------------	---

DEV COM 001 GRAMMAR: APPLIED TO WRITING – (NDA) 3 UNITS**Prerequisite:** Placement Exam

Offers an introduction to basic grammar as it relates to writing and other communication skills. Reviews parts of speech, sentence structure, types of phrases and clauses, verb tenses and agreement, pronoun usage, comparison, capitalization, and punctuation.

DAY CLASSES

12430	LEC	10:35 am - 12:00 pm	TTh	Riesberg, C D	CSB 206
12513	LEC	12:15 pm - 1:40 pm	MW	Zaiens, M E	CAI 228

EVENING CLASS

12688	LEC	7:00 pm - 8:25 pm	MW	Riesberg, C D	CSB 208
-------	-----	-------------------	----	---------------	---------

LATE-START DAY CLASS

12345	LEC	7:15 am - 8:40 am	MTWTh	Riesberg, C D	CSB 101
(Starts 10/22/2018, Ends 12/16/2018)					

DEV COM 034 BASIC READING – (NDA) 3 UNITS**Prerequisite:** Placement Exam

A basic reading course designed to improve word decoding skills, build vocabulary, improve dictionary skills, and develop comprehension and critical reading skills.

DAY CLASS

12908	LEC	10:35 am - 12:00 pm	MW	Zaiens, M E	CAI 232
-------	-----	---------------------	----	-------------	---------

EVENING CLASS

12955	LEC	5:15 pm - 6:40 pm	MW	Zaiens, M E	CAI 228
-------	-----	-------------------	----	-------------	---------

ECONOMICS**Department Chair:** Vilma Bernal 818.833.3410**ECON 001 PRINCIPLES OF ECONOMICS I – (UC/CSU) 3 UNITS****Prerequisites:** MATH 115 or 123B or 129B

Introductory course in the principles of microeconomic theory, including economic analysis of the firm and resource allocation, analysis of the laws of supply and demand, market structures of the American economy, price theory, and current domestic economic issues.

ONLINE CLASS

14530	LEC	3:10 hrs/wk	TBA	Danai, M S	INTERNET ilearn.laccd.edu
-------	-----	-------------	-----	------------	------------------------------

EVENING CLASS

14544	LEC	6:50 pm - 10:00 pm	M	Espinoza, A	CMS 246
-------	-----	--------------------	---	-------------	---------

ECON 002 PRINCIPLES OF ECONOMICS II – (UC/CSU) 3 UNITS**Prerequisites:** MATH 115 or 123B or 129B

Introductory course in the principles of macroeconomic theory. Measurement of aggregate economic performance, including GNP and national income, money and banking business cycle, role of government and the Federal Reserve System (fiscal and monetary policies), economic growth and stability, international trade, and economics of under development are covered in this course.

EVENING CLASS

15810	LEC	6:50 pm - 10:00 pm	W	STAFF	CMS 246
-------	-----	--------------------	---	-------	---------

EDUCATION**Department Chair:** Janice Silver 818.364.7714**EDUC 001 INTRODUCTION TO TEACHING – (CSU) 3 UNITS****Prerequisite:** None. Advisory: ENGLISH 028**Note:** TB clearance required.

This course introduces students to the field of professional education and the concepts and issues that are related to TK - 12 education. Topics of this course include a basic understanding of a teacher's role and challenges in society, contemporary education issues within historical, social, philosophical, legal, and political contexts, impact of government policies on schools and children, and the various perspectives on curriculum and instruction.

DAY CLASS

10214	LEC	8:50 am - 12:00 pm	W	Allen, V V	CSB 102A
-------	-----	--------------------	---	------------	----------

EDUC 203 EDUCATION IN AMERICAN SOCIETY – (UC/CSU) 3 UNITS**Prerequisite:** None.**Note:** TB clearance required.

Introduces the American educational enterprise, especially problems in urban multicultural schools. Employs concepts and methods from sociology, philosophy and the politics of education to analyze American schools. Includes K-12 content standards, Teaching Performance Expectations. Requires a minimum of 30 hours of observation/participation in a multicultural school.

EVENING CLASS

10385	LEC	3:30 pm - 6:40 pm	Th	Allen, V V	CCDS 202
-------	-----	-------------------	----	------------	----------

ENGINEERING, GENERAL**Department Chair:** Debby Wong 818.364.7887**ENG GEN 101 INTRODUCTION TO SCIENCE, ENGINEERING AND TECHNOLOGY – (UC/CSU) 2 UNITS****Prerequisite:** None.

Students learn about the engineering method and strategies for academic and career success in engineering. Students are introduced to mechanical, civil, electrical, and computer systems engineering through project work. The vast range disciplines and opportunities in engineering are presented. Students are guided through challenging design exercises to develop skills in planning, communication, team working, and creativity. Only basic mathematics skills are required

SATURDAY CLASS

25780	LEC	9:00 am – 11:05 am	Sa	STAFF	CMS 022
-------	-----	--------------------	----	-------	---------

ENG GEN 131 STATICS – (CSU) 3 UNITS**Prerequisite:** PHYSICS 037.

This engineering course covers how to apply vector analysis of forces and moments to determine the equilibrium conditions in trusses, frames, and machines. It also covers center of mass, centroids, friction, and moment of inertia.

EVENING CLASS

25781	LEC	7:00 pm – 8:25 pm	MW	STAFF	CMS 027
-------	-----	-------------------	----	-------	---------

ENGLISH**Department Chair:** Carolyn Daly 818.833.3311**ACCELERATED ENGLISH PROGRAM**

These two courses per semester class options are part of an accelerated English program. Students in this program are encouraged to enroll and maintain enrollment in both courses for the entire semester. Given the intense nature of this program, this program is not ideal for all students. This program is designed for the student who is willing to make a commitment to dedicate a great deal of time to the homework component of these courses.

DAY CLASSES**021 ENGLISH FUNDAMENTALS – (NDA) 3 UNITS**

14888	LEC	8:45 am – 12:00 pm	TTh	Quinn, A L	CSB 101
(Starts 08/27/2018, Ends 10/21/2018)					

028 INTERMEDIATE READING AND COMPOSITION – 3 UNITS

18944	LEC	8:45 am – 12:00 pm	TTh	Quinn, A L	CSB 101
(Starts 10/22/2018, Ends 12/16/2018)					

028 INTERMEDIATE READING AND COMPOSITION – 3 UNITS

18933	LEC	8:45 am – 12:00 pm	TTh	Keshishyan, A	CSB 101
(Starts 08/27/2018, Ends 10/21/2018)					

101 COLLEGE READING AND COMPOSITION I – (UC/CSU) 3 UNITS

19043	LEC	8:45 am – 12:00 pm	TTh	Keshishyan, A	CSB 111
(Starts 10/22/2018, Ends 12/16/2018)					

028 INTERMEDIATE READING AND COMPOSITION – 3 UNITS

18955	LEC	12:10 pm – 3:25 pm	TTh	Staff	INST 1002
(Starts 08/27/2018, Ends 10/21/2018)					

101 COLLEGE READING AND COMPOSITION I – (UC/CSU) 3 UNITS

19077	LEC	12:10 pm – 3:25 pm	TTh	Staff	INST 1002
(Starts 10/22/2018, Ends 12/16/2018)					

101 COLLEGE READING AND COMPOSITION I – (UC/CSU) 3 UNITS
 19065 LEC 12:10 pm – 3:25 pm TTh Spitler-Lawson, R CSB 205
 (Starts 08/27/2018, Ends 10/21/2018)

102 COLLEGE READING & COMPOSITION II – (UC/CSU) 3 UNITS
 20387 LEC 12:10 pm – 3:25 pm TTh Spitler-Lawson, R CSB 205
 (Starts 10/22/2018, Ends 12/16/2018)

EVENING CLASSES

021 ENGLISH FUNDAMENTALS – (NDA) 3 UNITS
 14994 LEC 3:25 pm – 6:40 pm MW STAFF INST 1008
 (Starts 08/27/2018, Ends 10/21/2018)

028 INTERMEDIATE READING AND COMPOSITION – 3 UNITS
 18970 LEC 3:25 pm – 6:40 pm MW STAFF INST 1008
 (Starts 10/22/2018, Ends 12/16/2018)

ENGLISH 021 ENGLISH FUNDAMENTALS – (NDA) 3 UNITS

Prerequisites: DEV COM 001 or appropriate skill level demonstrated through the ENL assessment process

This is a course in reading and writing designed to strengthen the student's basic communication skills, including grammar, spelling, punctuation, and sentence construction. Greatest emphasis is placed on the writing of competent paragraphs and short essays.

DAY CLASSES

14636 LEC 8:55 am - 10:20 am TTh STAFF CSB 205
 14821 LEC 10:35 am - 12:00 pm TTh Selsby, D J INST 1010
 14668 LEC 12:15 pm - 1:40 pm TTh Selsby, D J INST 1010
 14684 LEC 12:15 pm - 1:40 pm TTh STAFF CSB 101

EVENING CLASSES

14759 LEC 3:30 pm - 6:40 pm T Kemp, E S CSB 205
 14788 LEC 6:50 pm - 10:00 pm Th Cabral, J C CSB 206

ENGLISH 028 INTERMEDIATE READING AND COMPOSITION – 3 UNITS

Prerequisites: ENGLISH 021 with a grade of "C" or better or appropriate skill level demonstrated through the ENL assessment process, or by permit.

A course in reading and writing designed to strengthen the student's ability to use basic communication skills, including grammar, punctuation, and mechanics. Instruction will include the assignments of expository and argumentative essays, online grammar and writing exercises, and a research paper.

ONLINE CLASSES

18856 LEC 3:10 hrs/wk TBA Crozer, K J INTERNET
 ilearn.laccd.edu
 18909 LEC 3:10 hrs/wk TBA Daly, C C INTERNET
 ilearn.laccd.edu
 25266 LEC 3:10 hrs/wk TBA Voorhis, M M INTERNET
 ilearn.laccd.edu

DAY CLASSES

18860 LEC 7:15 am - 8:40 am TTh Diaz-Cooper, V CSB 205
 18863 LEC 8:55 am - 10:20 am MW STAFF INST 1006
 21538 LEC 8:55 am - 10:20 am TTh STAFF CSB 203
 18869 LEC 10:35 am - 12:00 pm MW Crozer, K J INST 1013
 18876 LEC 10:35 am - 12:00 pm TTh STAFF CSB 205
 18882 LEC 10:35 am - 12:00 pm TTh STAFF INST 1008
 25267 LEC 10:35 am - 12:00 pm MW STAFF CAI 228
 18894 LEC 1:55 pm - 3:20 pm MW Camhi, J M CSB 102B

EVENING CLASSES

18900 LEC 3:30 pm - 6:40 pm W Kemp, E S CSB 207
 18917 LEC 6:50 pm - 10:00 pm Th STAFF CSB 205

LATE-START ONLINE CLASS

24691 LEC 6:30 hrs/wk TBA Voorhis, M M INTERNET
 ilearn.laccd.edu
 (Starts 10/22/2018, Ends 12/16/2018)

LATE-START DAY CLASS

24210 LEC 12:10 pm - 3:25 pm MW STAFF INST 1012
 (Starts 10/22/2018, Ends 12/16/2018)

ENGLISH 101 COLLEGE READING AND COMPOSITION I (UC/CSU) 3 UNITS

Prerequisites: ENGLISH 028 OR E.S.L. 008 or appropriate skill level demonstrated through the ENGL assessment process.

Develops proficiency in college-level reading and writing through the application of the principles of rhetoric, argument, and critical thinking. Students will write expository essays based on college-level readings. Emphasis is placed on the research paper. This course requires the writing of a minimum of 6000 words in essays and a research paper.

ONLINE CLASSES

18892 LEC 3:10 hrs/wk TBA Barbato, L C INTERNET
 ilearn.laccd.edu
 24468 LEC 3:10 hrs/wk TBA Crozer, K J INTERNET
 ilearn.laccd.edu
 25268 LEC 3:10 hrs/wk TBA Barbato, L C INTERNET
 ilearn.laccd.edu

DAY CLASSES

18888 LEC 7:15 am - 8:40 am MW Diaz-Cooper, V INST 1013
 18905 LEC 8:50 am - 12:00 pm W STAFF INST 1004
 18911 LEC 8:55 am - 10:20 am MW STAFF CSB 105
 18915 LEC 8:55 am - 10:20 am MW STAFF INST 1013
 25270 LEC 8:55 am - 10:20 am TTh Diaz-Cooper, V CSB 110
 18927 LEC 10:35 am - 12:00 pm MW STAFF CSB 201
 18935 LEC 10:35 am - 12:00 pm TTh Crozer, K J CSB 110
 18951 LEC 10:35 am - 12:00 pm TTh Daly, C C INST 1004
 25269 LEC 10:35 am - 12:00 pm MW Diaz-Cooper, V CSB 206
 18943 LEC 12:10 pm - 3:20 pm T Nishimura, M K CSB 102B
 18964 LEC 12:10 pm - 3:20 pm W Caggiano, S CSB 205

EVENING CLASSES

18984 LEC 6:50 pm - 10:00 pm T STAFF CSB 101
 19006 LEC 6:50 pm - 10:00 pm W Darr, N M INST 1010
 19015 LEC 6:50 pm - 10:00 pm Th STAFF INST 1013

SHORT-TERM CLASS

26704 LEC 6:45 pm - 10:00 pm MW STAFF SUN-TUJ
 (Starts 08/27/2018, Ends 10/21/2018)

NOTE: Class meets at LAMC Sunland-Tujunga satellite campus: 7224 Foothill Blvd.

LATE-START ONLINE CLASS

24198 LEC 6:30 hrs/wk TBA STAFF INTERNET
 ilearn.laccd.edu
 (Starts 10/22/2018, Ends 12/16/2018)

LATE-START DAY CLASS

24206 LEC 8:45 am - 12:40 pm TTh STAFF INST 1013
 (Starts 10/22/2018, Ends 12/16/2018)

LATE-START EVENING CLASSES

24207 LEC 6:45 pm - 10:00 pm MW STAFF INST 1015
 (Starts 10/22/2018, Ends 12/16/2018)

ENGLISH 102 COLLEGE READING AND COMPOSITION II (UC/CSU) 3 UNITS

Prerequisite: ENGLISH 101

An introduction to critical analysis of poetry, novels, short stories, and drama. A variety of analytical strategies will be used to distinguish between deductive and inductive reasoning. Emphasis is placed on writing a research paper.

ONLINE CLASSES

20374 LEC 3:10 hrs/wk TBA Daly, C C INTERNET
 ilearn.laccd.edu
 20380 LEC 3:10 hrs/wk TBA Daly, C C INTERNET
 ilearn.laccd.edu

DAY CLASSES

20376 LEC 8:55 am - 10:20 am MW Diaz-Cooper, V CSB 207
 20377 LEC 8:55 am - 10:20 am TTh Nishimura, M K INST 1010
 20379 LEC 10:35 am - 12:00 pm MW STAFF CSB 207
 20382 LEC 10:35 am - 12:00 pm TTh STAFF CSB 201

EVENING CLASSES

20383 LEC 6:50 pm - 10:00 pm M Orozco, J R CSB 102B
 20385 LEC 6:50 pm - 10:00 pm T Orozco, J R CSB 205

LATE-START EVENING CLASS

26705 LEC 6:45 pm - 10:00 pm MW STAFF SUN-TUJ
 (Starts 10/22/2018, Ends 12/16/2018)

NOTE: Class meets at LAMC Sunland-Tujunga satellite campus: 7224 Foothill Blvd.

ENGLISH 205 ENGLISH LITERATURE I – (UC/CSU) 3 UNITS

Prerequisite: ENGLISH 101

An introduction to major works of English literature from the origins to the nineteenth century. Emphasis is placed on developing an understanding and appreciation of the poetry, fiction, and drama of these literary periods.

DAY CLASS

20634 LEC 10:35 am - 12:00 pm MW Quinn, A L INST 1010

ENGLISH 240 LITERATURE AND THE MOTION PICTURE I (UC/CSU) 3 UNITS

Prerequisite: ENGLISH 101

Examines the comparative arts of literature and the motion picture. Includes readings of literary works, both classic and modern, screenings of film versions based upon these literary sources, discussion, and writing of critical papers.

ONLINE CLASS

25272 LEC 3:10 hrs/wk TBA Quinn, A L INTERNET ilearn.laccd.edu

ENGLISH AS A SECOND LANGUAGE

Department Chair: Gary Prostack 818.364.7666

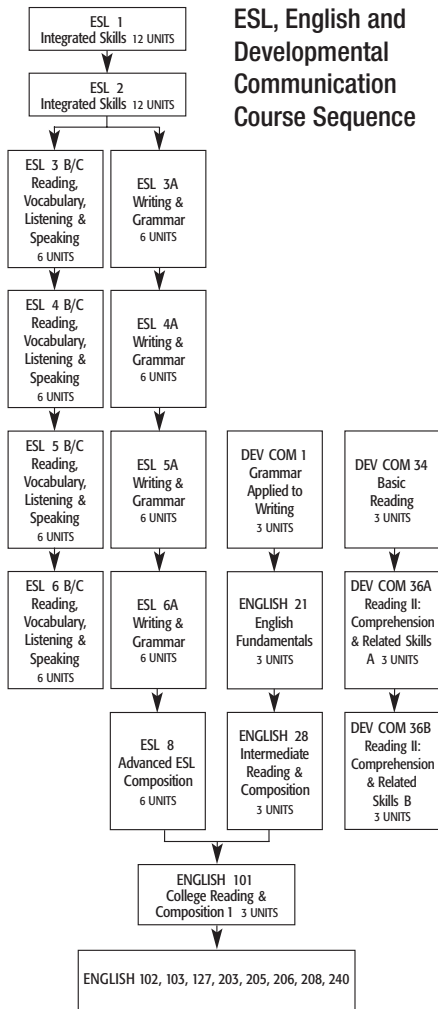

003 COLLEGE ESL III – (NDA) 12 UNITS

Prerequisite: ESL 002 or appropriate placement

DAY CLASSES

ESL 003A - Writing and Grammar - 6 Units
 20731 LEC 8:50 am - 12:00 pm MW Skelton, L J CAI 227

ESL 003B - Reading and Vocabulary - 3 Units
 20738 LEC 8:55 am - 10:20 am TTh Skelton, L J CSB 208

ESL 003C - Listening and Speaking - 3 Units
 20746 LEC 10:35 am - 12:00 pm TTh Skelton, L J CSB 208

EVENING CLASSES

ESL 003A - Writing and Grammar - 6 Units
 20732 LEC 6:50 pm - 10:00 pm MW Larson, J CAI 227

ESL 003B - Reading and Vocabulary - 3 Units
 20739 LEC 7:00 pm - 8:25 pm TTh Jara, G CSB 208

ESL 003C - Listening and Speaking - 3 Units
 20747 LEC 8:35 pm - 10:00 pm TTh Jara, G CSB 208

004A-COLLEGE ESL IV – (NDA) 12 UNITS

Prerequisite: ESL 003 or appropriate placement

DAY CLASSES

E.S.L. 004A - Writing and Grammar – 6 Units
 11951 LEC 8:50 am - 12:00 pm MW Luis, C A CSB 208

E.S.L. 004B - Reading and Vocabulary - 3 Units
 12079 LEC 8:55 am - 10:20 am TTh Engle, S CAI 231

ESL 004C - Listening and Speaking - 3 Units
 20749 LEC 10:35 am - 12:00 pm TTh Engle, S CAI 231

EVENING CLASSES

E.S.L. 004A - Writing and Grammar – 6 Units
 25461 LEC 6:50 pm - 10:00 pm MW Chlebek, A CSB 101

E.S.L. 004B - Reading and Vocabulary - 3 Units
 25462 LEC 7:00 pm - 8:25 pm TTh Cortes, T CSB 102B

ESL 004C - Listening and Speaking - 3 Units
 25464 LEC 8:35 pm - 10:00 pm TTh Cortes, T CSB 102B

005A COLLEGE ESL V – (CSU) 12 UNITS

Prerequisite: ESL 004 or appropriate placement

DAY CLASSES

E.S.L. 005A - Writing and Grammar (CSU) - 6 Units
 12465 LEC 8:50 am - 12:00 pm MW Park, R R CSB 102B

E.S.L. 005B - Reading and Vocabulary (CSU) - 3 Units
 12586 LEC 8:55 am - 10:20 am TTh Park, R R CSB 102B

ESL 005C - Listening and Speaking (CSU) - 3 Units
 20751 LEC 10:35 am - 12:00 pm TTh Park, R R CSB 102B

EVENING CLASSES

E.S.L. 005A - Writing and Grammar (CSU) - 6 Units
 12484 LEC 6:50 pm - 10:00 pm MW Jackson, K CSB 110

E.S.L. 005B - Reading and Vocabulary (CSU) - 3 Units
 12606 LEC 7:00 pm - 8:25 pm TTh Simha, C CSB 110

ESL 005C - Listening and Speaking (CSU) - 3 Units
 20752 LEC 8:35 pm - 10:00 pm TTh Simha, C CSB 110

006 COLLEGE ESL VI – (CSU) 12 UNITS

Prerequisite: ESL 005 or appropriate placement

DAY CLASSES

E.S.L. 006A - Writing and Grammar (CSU) - 6 Units
 12968 LEC 8:50 am - 12:00 pm MW Climo, M J CSB 101

E.S.L. 006B - Reading and Vocabulary (CSU) - 3 Units
 13058 LEC 8:55 am - 10:20 am TTh Luis, C A CAI 227

ESL 006C - Listening and Speaking (CSU) - 3 Units
 20754 LEC 10:35 am - 12:00 pm TTh Luis, C A CAI 227

EVENING CLASSES

E.S.L. 006A - Writing and Grammar (CSU) - 6 Units
 12980 LEC 6:50 pm - 10:00 pm MW Climo, M J CAI 231

E.S.L. 006B - Reading and Vocabulary (CSU) - 3 Units
 13076 LEC 7:00 pm - 8:25 pm TTh Fine Olson, A CSB 111

ESL 006C - Listening and Speaking (CSU) - 3 Units
 20755 LEC 8:35 pm - 10:00 pm TTh Fine Olson, A CSB 111

007 ADVANCED ESL – (CSU) 3 UNITS

Prerequisite: E.S.L. 006A or appropriate placement

E.S.L. 007B - Reading and Vocabulary - 3 Units

DAY CLASS

25117 LAB 8:50 am - 12:00 pm Th Prostack, G CAI 229

EVENING CLASS

25118 LAB 6:50 pm - 10:00 pm T STAFF CSB 207



E.S.L. 008 ADVANCED ESL COMPOSITION – (UC/CSU) 6 UNITS

Prerequisite: None.

DAY CLASS

25449 LEC 8:50 am - 12:00 pm MW Prostak, G CSB 205

EVENING CLASS

25450 LEC 6:50 pm - 10:00 pm MW STAFF CSB 205

E.S.L. 100 ESL FOR CHILD DEVELOPMENT I (NDA) - 3 UNITS

Prerequisite: None.

Focus on the development of English language proficiency needed to successfully complete Child Development 1, including reading comprehension, oral and written expression, lecture note taking, and vocabulary development.

DAY CLASSES

25115 LEC 8:50 am - 12:00 pm T Climo, M J CSB 102A

25116 LEC 12:15 pm - 1:40 pm MW Climo, M J CSB 101

ENVIRONMENTAL SCIENCE

Department Chair: Stephen Brown 818.364.7665

ENV SCI 002 THE HUMAN ENVIRONMENT: BIOLOGICAL PROCESSES (UC/CSU) 3 UNITS

Prerequisites: ENGLISH 028 OR E.S.L. 008

Introduces students to the biological aspects of our environmental systems. Study focuses on our large-scale systems including populations and ecosystems and small-scale issues such as nutrition and toxicity. Global population will be examined through the lens of population dynamics and carrying capacity.

LATE-START ONLINE CLASS

24226 LEC 6:30 hrs/wk TBA Boroon, M H INTERNET
ilearn.laccd.edu
(Starts 10/22/2018, Ends 12/16/2018)

FAMILY AND CONSUMER STUDIES

Department Chair: Janice Silver 818.364.7714

FAM & CS 031 MARRIAGE AND FAMILY LIFE – (UC/CSU) 3 UNITS

Prerequisite: None.

Course includes the family as a social institution, its structure and functions, including historical changes in marriage, emerging patterns, and the influence of contemporary society and social forces that shape marriage and family such as race, class, gender and sexuality.

EVENING CLASS

14161 LEC 6:50 pm - 10:00 pm Th Krishnan, U CSB 203

FAM & CS 070 FIELD EXPERIENCE IN FAMILY AND CONSUMER STUDIES (CSU) 3 UNITS

Prerequisite: None.

Field experience in a program offering services related to a certificate being earned in Family and Consumer Studies. The student will relate theory and coursework to practical application in a program, agency, facility or family service center.

EVENING CLASS

25100 LEC 4:00 pm - 6:00 pm W Krishnan, U CCDS 201
AND 25101 LAB 2:05 hrs/wk TBA Krishnan, U SCHEDULE

FINANCE

Department Chair: Vilma Bernal 818.833.3410

FINANCE 008 PERSONAL FINANCE AND INVESTMENTS – (CSU) 3 UNITS

Prerequisite: None.

Helps the individual manage, optimize and preserve personal income, expenditure and investments. Discussions will be focused on institutions that exist to serve the consumer. Attention will be given to family budgeting, consumer protection, buying on credit and borrowing money, home ownership and financing, different types of insurance, retirement planning and investments.

ONLINE CLASS

15395 LEC 3:10 hrs/wk TBA STAFF INTERNET
ilearn.laccd.edu

FRENCH

Department Chair: Gary Prostak 818.364.7666

Vice Chair: Mario Escobar 818.833.3354

FRENCH 001 ELEMENTARY FRENCH I – (UC/CSU) 5 UNITS

Prerequisite: None.

First course in understanding, speaking, reading and writing French. Introduction to the cultures and civilization of the French-speaking world. Intended primarily for students with little or no knowledge of French.

DAY CLASS

10258 LEC 12:10 pm - 2:40 pm MW Pourzangi, B CSB 111

GEOGRAPHY

Department Chair: Mike Fenton 818.364.7888

Vice Chair: Daniel Waktola 818.833.3408

GEOG 001 PHYSICAL GEOGRAPHY – (UC/CSU) 3 UNITS

Prerequisite: None.

Explores the earth's ever-changing physical system, including human activities where they interface with the environment. Emphasis is given to earth-sun relationships, atmosphere-hydrosphere interactions, lithospheric processes, integration of climate, soils and biomes and their spatial patterns. Students interpret the spatial patterns using maps produced from Geographic Information System (GIS), Global Positioning System (GPS), and satellite imagery.

DAY CLASSES

11422 LEC 8:55 am - 10:20 am TTh Waktola, D K CMS 030

11437 LEC 10:35 am - 12:00 pm MW Waktola, D K CMS 004

EVENING CLASS

11456 LEC 6:50 pm - 10:00 pm M Waktola, D K CMS 028

GEOG 007 WORLD REGIONAL GEOGRAPHY – (UC/CSU) 3 UNITS

Prerequisite: None.

Examines the world geographic realms, with a specific reference to physical landscapes, climates, demographics, cultural patterns, livelihoods, and integration in the global economy. Tools used for geographic inquiries may include analogue maps and digital images.

EVENING CLASS

11908 LEC 6:50 pm - 10:00 pm T Waktola, D K CMS 236

GEOG 015 PHYSICAL GEOGRAPHY LABORATORY – (UC/CSU) 2 UNITS

Prerequisite: None. **Corequisite:** GEOG 001

Provides hands-on exercise in topics covered in the Physical Geography (Geog 1) course. This laboratory course deals with skills of collecting, analyzing, and displaying of geographic data, with a specific reference to Earth's energy balance, weather and climate, vegetation, tectonic processes, landforms, and natural hazards. Students use both analogue maps and digital media (GIS, GPS, satellite images, and Internet maps).

DAY CLASS

12182	LEC	12:10 pm - 1:05 pm	W	Waktola, D K	CMS 010
AND 12193	LAB	1:15 pm - 3:20 pm	W	Waktola, D K	CMS 010

GEOLOGY

Department Chair: Mike Fenton 818.364.7888

GEOLGY 001 PHYSICAL GEOLOGY – (UC/CSU) 3 UNITS

Prerequisite: None

This course examines the composition, structure, and processes of the planet Earth. Topics include minerals & rocks, plate tectonics, forces & processes that create volcanoes & earthquakes, determination of the ages of rocks, processes of running and groundwater, renewable and non-renewable resources, and the environmental impacts of energy and mineral resource exploitation and use.

EVENING CLASS

26462	LEC	6:50 pm - 10:00 pm	W	Haddad, E	CMS 236
-------	-----	--------------------	---	-----------	---------

HEALTH

Department Chair: Steve Ruys 818.364.7621

HEALTH 008 WOMEN'S PERSONAL HEALTH – (CSU) 3 UNITS

Prerequisite: None.

Presents health issues unique to women. Topics considered include physiological and psychological aspects of nutrition, exercise, hygiene, sexuality and reproduction, and diseases common to women. Open to men and women.

DAY CLASSES

14937	LEC	8:55 am - 10:20 am	TTh	Choudhury, B	HFAC 203
14947	LEC	10:35 am - 12:00 pm	MW	Cooper, C K	HFAC 204

EVENING CLASS

14959	LEC	6:50 pm - 10:00 pm	Th	Valdez Barkwill, M	HFAC 203
-------	-----	--------------------	----	--------------------	----------

HEALTH 011 PRINCIPLES OF HEALTHFUL LIVING – (UC/CSU) 3 UNITS

Prerequisite: None.

Offers health concepts to use today and tomorrow as guidelines for self-directed responsible living. Emphasis is placed on relating health concepts to the individual's well being in personal, community, vocational and leadership roles.

ONLINE CLASSES

17028	LEC	3:10 hrs/wk	TBA	Eubanks, H A	INTERNET ilearn.laccd.edu
-------	-----	-------------	-----	--------------	------------------------------

DAY CLASSES

17053	LEC	7:15 am - 8:40 am	TTh	Cooper, C K	HFAC 204
17033	LEC	8:50 am - 12:00 pm	F	STAFF	HFAC 203
17068	LEC	8:55 am - 10:20 am	MW	Cooper, C K	HFAC 204
17084	LEC	8:55 am - 10:20 am	TTh	Cooper, C K	HFAC 204
17120	LEC	10:35 am - 12:00 pm	TTh	Choudhury, B	HFAC 203

EVENING CLASSES

17134	LEC	3:35 pm - 5:00 pm	MW	Harkins, T L	HFAC 204
21560	LEC	3:35 pm - 5:00 pm	TTh	Asili, H	HFAC 204
17178	LEC	6:50 pm - 10:00 pm	M	STAFF	HFAC 204

SHORT-TERM ONLINE CLASSES

17219	LEC	6:30 hrs/wk	TBA	Teola, D V	INTERNET ilearn.laccd.edu (Starts 08/27/2018, Ends 10/21/2018)
24057	LEC	6:30 hrs/wk	TBA	STAFF	INTERNET ilearn.laccd.edu (Starts 08/27/2018, Ends 10/21/2018)

LATE-START ONLINE CLASSES

17259	LEC	6:30 hrs/wk	TBA	Harkins, T L	INTERNET ilearn.laccd.edu (Starts 10/22/2018, Ends 12/16/2018)
17301	LEC	6:30 hrs/wk	TBA	Harkins, T L	INTERNET ilearn.laccd.edu (Starts 10/22/2018, Ends 12/16/2018)

HEALTH OCCUPATIONS

Department Chair: Stephen Brown 818.364.7665

Vice Chair: Par Mohammadian 818.833.3424

HLTHOCC 062 SKILL SET FOR THE HEALTH CARE PROFESSIONAL (CSU) 2 UNITS

Prerequisite: None. **Advisories:** ENGLISH 021 & MATH 105

Health Occupations 62 is an introduction of the concepts and skills that serve as a foundation for the health care professions. Topics include hygiene and safety, infection control, basic client monitoring and basic first aid, therapeutic communication and basic health documentation.

SHORT-TERM DAY CLASS

13012	LEC	8:00 am - 8:50 am	TTh	Duke, I	INST 2014
AND 13016	LAB	9:00 am - 12:10 pm	TTh	Duke, I	INST 2016 (Starts 08/27/2018, Ends 10/21/2018)

HLTHOCC 063 BASIC MEDICAL TERMINOLOGY, PATHOPHYSIOLOGY AND PHARMACOLOGY – (CSU) 2 UNITS

Prerequisite: None. **Advisories:** ENGLISH 021 & MATH 105

This basic medical language course will discuss common diseases and injuries and their pharmacological treatment using medical terminology in English and Spanish, when appropriate.

LATE-START DAY CLASS

13511	LEC	8:00 am - 10:10 am	TTh	Duke, I	INST 2014 (Starts 10/22/2018, Ends 12/16/2018)
-------	-----	--------------------	-----	---------	---

HLTHOCC 064 CULTURAL AND LEGAL TOPICS FOR HEALTH CARE PROFESSIONALS – (CSU) 1 UNIT

Prerequisite: None. **Advisories:** ENGLISH 021 & MATH 105

Health Occupations 64 provides an overview of the concepts of health and illness, cultural diversity and legal issues that affect the health care professional

SHORT-TERM DAY CLASS

13838	LEC	12:25 pm - 1:15 pm	TTh	Duke, I	INST 2014 (Starts 08/27/2018, Ends 10/21/2018)
-------	-----	--------------------	-----	---------	---

HLTHOCC 065 FUNDAMENTALS FOR THE HEALTH CARE PROFESSIONAL (CSU) 2.5 UNITS

Prerequisite: None. **Advisories:** ENGLISH 021 & MATH 105

Health Occupations 65 explores career options in the health care industry, healthy behavior for health care workers, work ethics, professional resumes and interviewing skills and personality traits of a health care professional. There will be an externship during which area employers will introduce students to direct and indirect patient care opportunities.

LATE-START DAY CLASS

14076	LEC	10:20 am - 12:20 pm	TTh	Mohammadian, P	INST 2014
AND	LEC	1:35 hrs/wk	TBA	Mohammadian, P	SCHEDULE (Starts 10/22/2018, Ends 12/16/2018)

HISTORY

Department Chair: Mark Pursley 818.364.7677

Vice Chair: D'Art Phares 818.364.7681

HISTORY 001 INTRODUCTION TO WESTERN CIVILIZATION I (UC/CSU) 3 UNITS

Prerequisite: None.

A survey course emphasizing the main political, social, and economic currents that shaped the development of Western Civilization from Paleolithic times through the 17th century.

EVENING CLASSES

18844	LEC	3:30 pm - 6:40 pm	T	Buchanan, L L	INST 1001
-------	-----	-------------------	---	---------------	-----------

HISTORY 011 POLITICAL AND SOCIAL HISTORY OF THE UNITED STATES I (UC/CSU) 3 UNITS

Prerequisite: None.

A general survey of the political and social developments that shaped the history of the United States from pre-Columbian times to Reconstruction.

DAY CLASSES

19275	LEC	8:55 am - 10:20 am	MW	Phares, D	INST 1003
19278	LEC	10:35 am - 12:00 pm	MW	Phares, D	INST 1003

EVENING CLASSES

19274	LEC	3:30 pm - 6:40 pm	Th	STAFF	CSB 105
19282	LEC	6:50 pm - 10:00 pm	W	Cramer, A W	INST 1001

SATURDAY CLASS

19272	LEC	8:50 am - 12:00 pm	Sa	Behling, R E	INST 1003
-------	-----	--------------------	----	--------------	-----------

HISTORY 012 POLITICAL AND SOCIAL HISTORY OF THE UNITED STATES II (UC/CSU) 3 UNITS

Prerequisite: None.

Covers the second half of the standard survey of United States history, providing an analytical study of the history of the United States from the Reconstruction era to the present, focusing not only on political and social developments in the history of the United States but also on economic and cultural developments, and analyzing changes in both the United States' domestic policies and its ongoing and changing role in international affairs.

DAY CLASSES

19662	LEC	8:55 am - 10:20 am	TTh	Phares, D	INST 1003
19664	LEC	10:35 am - 12:00 pm	TTh	Phares, D	INST 1003

HISTORY 086 INTRODUCTION TO WORLD CIVILIZATION I (UC/CSU) 3 UNITS

Prerequisite: None.

A historical survey of the major political, economic, intellectual and cultural movements and events of Early World Civilizations from Early World History from the Paleolithic Era, through the 16th Century.

DAY CLASS

19775	LEC	7:15 am - 8:40 am	TTh	Roleder, G R	INST 1003
-------	-----	-------------------	-----	--------------	-----------

EVENING CLASS

19776	LEC	6:50 pm - 10:00 pm	T	Jimenez, G A	INST 1003
-------	-----	--------------------	---	--------------	-----------

HUMANITIES

Department Chair: Curtis Stage 818.364.7771

HUMAN 001 CULTURAL PATTERNS OF WESTERN CIVILIZATION (UC/CSU) 3 UNITS

Prerequisite: ENGLISH 028 OR E.S.L. 008

An introduction to the general concepts of the Humanities. Mythology, music, history, philosophy, painting, drama, sculpture, architecture, and religion are studied and compared in relation to their background, medium, organization and style.

DAY CLASS

21590	LEC	8:55 am - 10:20 am	MW	Buchanan, L L	AMP 309
-------	-----	--------------------	----	---------------	---------

EVENING CLASS

10268	LEC	3:35 pm - 5:00 pm	MW	Schuster, M	AMP 309
-------	-----	-------------------	----	-------------	---------

INTERIOR DESIGN

Department Chair: Curtis Stage 818.364.7771

INTRDGN 102 INTRODUCTION TO INTERIOR DESIGN – (UC/CSU) 3 UNITS

Prerequisite: None.

Introduction to the field of interior design including the elements and principles of design as applied to color, textiles, wall coverings, window treatments, space planning, furniture and lighting selection. Introduces basic drafting techniques. Products, services and career options are overviewed.

EVENING CLASS

12319	LEC	5:45 pm - 7:45 pm	T	Lemmon, J P	AMP 302
AND 12329	LAB	7:50 pm - 10:00 pm	T	Lemmon, J P	AMP 302

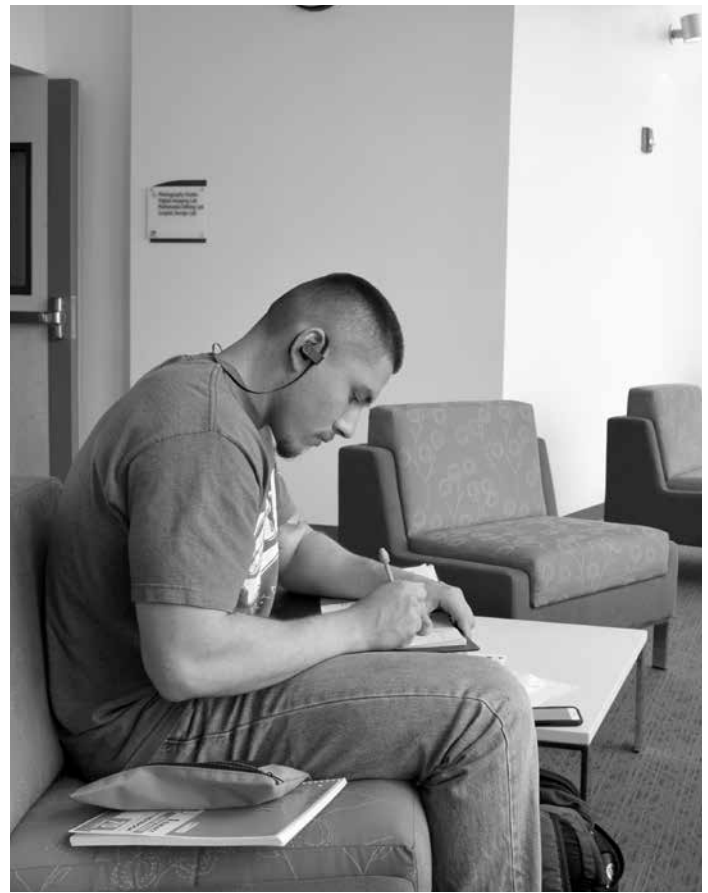

INTRDGN 106 DRAFTING FOR INTERIOR DESIGNERS – (CSU) 3 UNITS

Prerequisite: ART 201

Introduces the fundamentals of drafting for interior designers and visual communications for interior design, landscape architecture, or environmental design. Skills are taught in manual drafting and graphic communication of architecture and the built environment using two and three-dimensional drawing systems. The fundamentals of model building, sketching, digital drawing methods and spatial comprehension are covered.

SATURDAY CLASS

21592	LEC	8:45 am - 10:50 am	Sa	Lemmon, J P	AMP 302
AND 21593	LAB	10:55 am - 1:00 pm	Sa	Lemmon, J P	AMP 211

INTRDGN 107 COLOR FOR INTERIORS – (CSU) 3 UNITS

Prerequisite: None.

This course covers the developments and use of color as it relates to interior design. The psychology of color, texture and light effects, the historic value of color, color trends past and present, and color in residential and commercial interior design are covered.

EVENING CLASSES

25139	LEC	6:50 pm - 10:00 pm	M	Lemmon, J P	AMP 302
-------	-----	--------------------	---	-------------	---------

INTRDGN 108A RESIDENTIAL SPACE PLANNING – (CSU) 3 UNITS

Prerequisite: None.

This course covers space planning for interior design with an emphasis on complete environmental planning including humane and green environments, client requirements, ADA compliance, architectural considerations, interior and exterior relationships in residential design. Covers basic drafting and 3D modeling techniques in developing design proposals.

EVENING CLASS

25140	LEC	5:45 pm - 7:50 pm	W	Lemmon, J P	AMP 302
AND 25141	LAB	7:50 pm - 10:00 pm	W	Lemmon, J P	AMP 211

ITALIAN

Department Chair: Gary Prostack 818.364.7666

Vice Chair: Mario Escobar 818.833.3354

ITALIAN 001 ELEMENTARY ITALIAN I – (UC/CSU) 5 UNITS

Prerequisite: None.

First course in understanding, speaking, reading and writing Italian. Introduction to Italian culture and civilization. Intended primarily for students with little or no knowledge of Italian.

DAY CLASS

12418 LEC 7:55 am - 10:25 am TTh STAFF CSB 207

KINESIOLOGY

Department Chair: Steve Ruys 818.364.7621

See DANCE STUDIES and DANCE TECHNIQUES for additional classes.

KIN 035 ADAPTIVE ACTIVITIES – (CSU) 1 UNIT

Prerequisite: None

Adaptive activities for students with disabilities. Beginning, intermediate and advanced levels offered. All levels may not be taught each semester. Includes modified postural and static contraction exercises; adaptive games; modified aerobic and rhythmic activities; and prescribed individual exercises.

DAY CLASS

10134 LAB 9:30 am - 10:25 am TTh Paredes, S E HFAC FT CR

Note: This class is geared towards disabled students.

To enroll please contact the DSP&S office at (818) 364-7732.

KIN 185 DIRECTED STUDY — KINESIOLOGY – 1 UNIT

Prerequisite: None

This course allows students to pursue directed studies in kinesiology on a contract basis, under the direction of a supervising instructor.

DAY CLASS

18702 LEC 1:00 hrs/wk TBA Cascione, J HFAC GYM

LATE-START CLASS

18700 LEC 2:05 hrs/wk TBA Ruys, S C SCHEDULE
(Starts 10/22/2018, Ends 12/16/2018)

KIN 291 VOLLEYBALL SKILLS (CSU) – 1 UNIT

Prerequisite: None

The basic fundamentals of volleyball as well as some intermediate and advanced strategies and techniques for those who are past the novice stage are addressed. The components of fitness are addressed as well as how volleyball plays a role as a lifetime activity.

EVENING CLASS

10240 LEC 7:00 pm - 7:30 pm M Teola, D V HFAC GYM
AND 10252 LAB 7:30 pm - 8:55 pm M Teola, D V HFAC GYM

KIN 316-1 KARATE I (UC/CSU) – 1 UNIT

Prerequisite: None.

Introduces students to the fundamental aspects of karate including basic kicking, punching, blocking, and grappling techniques. Through active participation, students improve in the basic five components of fitness: cardiorespiratory endurance, muscular strength, muscular endurance, flexibility, and body composition.

DAY CLASS

10743 LEC 12:15 pm - 12:30 pm MW Carlen, N W HFAC 206
AND 10754 LAB 12:30 pm - 1:40 pm MW Carlen, N W HFAC 206

KIN 316-2 KARATE II (CSU) – 1 UNIT

Prerequisite: KIN 316-1

Students continue their education in the fundamental aspects of karate including basic kicking, punching, blocking, and grappling techniques. The science behind martial arts such as physiology and physics of how and why specific techniques apply in certain situations is emphasized. Through active practice, students improve in the basic five components of fitness: cardiovascular endurance, muscular strength, muscular endurance, flexibility, and body composition.

DAY CLASS

11119 LEC 12:15 pm - 12:30 pm MW Carlen, N W HFAC 206
AND 11136 LAB 12:30 pm - 1:40 pm MW Carlen, N W HFAC 206

KIN 329-1 BODY CONDITIONING I – (CSU) 1 UNIT

Prerequisite: None

Introduces the student to a wide range of training models including; cardiovascular endurance, muscular strength, muscular endurance, and flexibility. Students will be introduced to step aerobics, kick boxing, high/low aerobics, circuit training, free weights, resistance tubing, medicine balls, jump ropes and running/walking. The emphasis of this class is cardiovascular conditioning and weight training for the introductory student.

DAY CLASS

22939 LEC 10:35 am - 10:50 am MW Jefferis, S J HFAC 205
AND 23113 LAB 10:50 am - 12:00 pm MW Jefferis, S J HFAC 205

EVENING CLASS

22936 LEC 7:00 pm - 7:15 pm MW Hylland, C HFAC 205
AND 23106 LAB 7:15 pm - 8:25 pm MW Hylland, C HFAC 205

SHORT-TERM CLASS

26016 LEC 7:00 am - 7:15 am MTWTh Cascione, J HFAC 205
AND 26018 LAB 7:15 am - 8:25 am MTWTh Cascione, J HFAC 205
(Starts 08/27/2018, Ends 10/21/2018)

LATE-START CLASS

22937 LEC 7:00 am - 7:15 am MTWTh Cascione, J HFAC 205
AND 23115 LAB 7:15 am - 8:25 am MTWTh Cascione, J HFAC 205
(Starts 10/22/2018, Ends 12/16/2018)

KIN 330 CARDIO KICKBOXING – 1 UNIT

Prerequisite: None

A non-contact aerobic activity course designed to use basic kicking and punching techniques to improve overall fitness including: cardio respiratory endurance, muscular strength and endurance, flexibility, and body composition. Weights, steps, and calisthenic exercises may also be utilized.

EVENING CLASS

13653 LAB 5:15 pm - 6:40 pm TTh Levin, K E HFAC 205

KIN 332 STEP AEROBICS – 1 UNIT

Prerequisite: None.

This course is designed to improve cardiovascular fitness and strengthen select muscle groups by performing stepping skills in rhythm with music. Stepping is primarily a lowimpact aerobic exercise. Activity includes muscle conditioning and flexibility exercises.

DAY CLASS

25249 LEC 10:35 am - 10:50 am TTh Cooper, C K HFAC 205
AND 25250 LAB 10:50 am - 12:00 pm TTh Cooper, C K HFAC 205

KIN 347-1 PILATES MAT I – 1 UNIT

Prerequisite: None.

Introductory techniques based on the Pilates concepts are used; concentration, breath, posture, and control. Designed to improve flexibility while developing muscular strength and muscular endurance in the core muscles: abdominal area, lower back, hips, and buttocks.

DAY CLASS

25287 LEC 12:15 pm - 12:30 pm TTh Lubow, C S HFAC 208
AND 25288 LAB 12:30 pm - 1:40 pm TTh Lubow, C S HFAC 208

KIN 347-2 PILATES MAT II – 1 UNIT

Prerequisite: KIN 347-1

Beginning level Pilates techniques and concepts are used; concentration, control, center, fluidity, precision, and breath. Designed to improve total body flexibility, muscular strength and endurance of the core, and body control through the practice of beginning level Pilates exercises.

DAY CLASS

25967 LEC 12:15 pm - 12:30 pm TTh Lubow, C S HFAC 208
AND 25968 LAB 12:30 pm - 1:40 pm TTh Lubow, C S HFAC 208

KIN 347-3 PILATES MAT III – 1 UNIT

Prerequisite: KIN 347-2

Intermediate level Pilates techniques and exercises and enhanced kinesthetic awareness will be emphasized. Basic body motions and classifications of major muscle groups will be included. Designed to improve total body flexibility, muscular strength, and muscular endurance in the core muscles.

DAY CLASS

25969 LEC 12:15 pm - 12:30 pm TTh Lubow, C S HFAC 208
AND 25970 LAB 12:30 pm - 1:40 pm TTh Lubow, C S HFAC 208

FITNESS CENTER CLASSES

These classes will be held in the Fitness Center and include cardiovascular exercises combined with strength and circuit training. All students must download a copy of the waiver form (www.lamission.edu/fitness) and bring it to the first class meeting. Orientation and fitness assessments will be administered the first week of class and NO adds will be accepted after the first week of class. Students are required to bring their student ID and towel to each class.

KIN 350-1 WEIGHT TRAINING I – (CSU) 1 UNIT

Prerequisite: None.

Weight Training and Conditioning includes progressive resistance exercises. There is an emphasis on the knowledge, understanding and values of building muscle strength and endurance. Students will develop their own physical fitness program based upon sound physiological principles.

DAY CLASSES

21620	LEC	8:55 am - 9:10 am	MW	Cascione, J	HFAC FT CR
AND 21621	LAB	9:10 am - 10:20 am	MW	Cascione, J	HFAC FT CR
21622	LEC	8:55 am - 9:10 am	TTh	Cascione, J	HFAC FT CR
AND 21623	LAB	9:10 am - 10:20 am	TTh	Cascione, J	HFAC FT CR
21624	LEC	10:35 am - 10:50 am	TTh	Harkins, T L	HFAC FT CR
AND 21625	LAB	10:50 am - 12:00 pm	TTh	Harkins, T L	HFAC FT CR

EVENING CLASS

21626	LEC	7:00 pm - 7:15 pm	TTh	Barraza, R D	HFAC FT CR
AND 21627	LAB	7:15 pm - 8:25 pm	TTh	Barraza, R D	HFAC FT CR

KIN 350-2 WEIGHT TRAINING II – (UC/CSU) 1 UNIT

Prerequisite: KIN 350-1

Weight Training II provides a higher level of weightlifting skills and knowledge, including enhanced spotting techniques, enhanced lifting techniques and an introduction to more advanced exercises used in a weight training program. An increased emphasis will be placed in the knowledge, understanding, value and practical application of building muscle strength and endurance. The course will include an increased understanding of the human muscular system. The objective is to further enhance the student's ability to prepare their own physical fitness program at any time in their life and to assist others based upon sound physiological and bio-mechanical principles.

DAY CLASSES

21628	LEC	8:55 am - 9:10 am	MW	Cascione, J	HFAC FT CR
AND 21629	LAB	9:10 am - 10:20 am	MW	Cascione, J	HFAC FT CR
21630	LEC	8:55 am - 9:10 am	TTh	Cascione, J	HFAC FT CR
AND 21631	LAB	9:10 am - 10:20 am	TTh	Cascione, J	HFAC FT CR
21632	LEC	10:35 am - 10:50 am	TTh	Harkins, T L	HFAC FT CR
AND 21633	LAB	10:50 am - 12:00 pm	TTh	Harkins, T L	HFAC FT CR

EVENING CLASS

21634	LEC	7:00 pm - 7:15 pm	TTh	Barraza, R D	HFAC FT CR
AND 21635	LAB	7:15 pm - 8:25 pm	TTh	Barraza, R D	HFAC FT CR

KIN 350-3 WEIGHT TRAINING III – (UC/CSU) 1 UNIT

Prerequisite: KIN 350-2

Weight Training III provides a higher level of weightlifting skills and knowledge, including enhanced spotting techniques, enhanced lifting techniques and an introduction to more advanced exercises used in a weight training program. An increased emphasis will be placed in the knowledge, understanding, value and practical application of building muscle strength and endurance. The course will include an increased understanding of the human muscular system. The objective is to further enhance the student's ability to prepare their own physical fitness program at any time in their life and to assist others based upon sound physiological and bio-mechanical principles.

DAY CLASSES

21636	LEC	8:55 am - 9:10 am	MW	Cascione, J	HFAC FT CR
AND 21637	LAB	9:10 am - 10:20 am	MW	Cascione, J	HFAC FT CR
21638	LEC	8:55 am - 9:10 am	TTh	Cascione, J	HFAC FT CR
AND 21639	LAB	9:10 am - 10:20 am	TTh	Cascione, J	HFAC FT CR
21640	LEC	10:35 am - 10:50 am	TTh	Harkins, T L	HFAC FT CR
AND 21641	LAB	10:50 am - 12:00 pm	TTh	Harkins, T L	HFAC FT CR

EVENING CLASS

21642	LEC	7:00 pm - 7:15 pm	TTh	Barraza, R D	HFAC FT CR
AND 21643	LAB	7:15 pm - 8:25 pm	TTh	Barraza, R D	HFAC FT CR



KIN 351-1 YOGA I – (UC/CSU) 1 UNIT

Prerequisite: None.

This introductory course teaches a 5,000 year old form of mostly isometric poses (asanas), breathing techniques, and meditation. Yoga promotes mental, physical, and spiritual fitness. In addition there are brief lectures covering basic information on hypertension, exercise precautions, body composition and how to live a healthy lifestyle.

DAY CLASSES

15278	LEC	8:55 am - 9:10 am	MW	Jefferis, S J	HFAC 208
AND 15283	LAB	9:10 am - 10:20 am	MW	Jefferis, S J	HFAC 208
15294	LEC	8:55 am - 9:10 am	TTh	Harkins, T L	HFAC 208
AND 15302	LAB	9:10 am - 10:20 am	TTh	Harkins, T L	HFAC 208

EVENING CLASSES

15335	LEC	5:15 pm - 5:30 pm	MW	Harkins, T L	HFAC 208
AND 15346	LAB	5:30 pm - 6:40 pm	MW	Harkins, T L	HFAC 208
15360	LEC	5:15 pm - 5:30 pm	TTh	Nelson, S V	HFAC 208
AND 15380	LAB	5:30 pm - 6:40 pm	TTh	Nelson, S V	HFAC 208

KIN 351-2 YOGA II – (UC/CSU) 1 UNIT

Prerequisite: KIN 351-1

Yoga II provides a higher level of teaching a 5,000 year old form of mostly isometric poses (asanas), breathing techniques, and meditation. Yoga promotes mental, physical, and spiritual fitness. In addition there are brief lectures covering basic information on hypertension, exercise precautions, body composition and how to live a healthy lifestyle.

DAY CLASSES

13594	LEC	8:55 am - 9:10 am	MW	Jefferis, S J	HFAC 208
AND 13598	LAB	9:10 am - 10:20 am	MW	Jefferis, S J	HFAC 208
13609	LEC	8:55 am - 9:10 am	TTh	Harkins, T L	HFAC 208
AND 13625	LAB	9:10 am - 10:20 am	TTh	Harkins, T L	HFAC 208

EVENING CLASSES

13678	LEC	5:15 pm - 5:30 pm	MW	Harkins, T L	HFAC 208
AND 13698	LAB	5:30 pm - 6:40 pm	MW	Harkins, T L	HFAC 208
13722	LEC	5:15 pm - 5:30 pm	TTh	Nelson, S V	HFAC 208
AND 13743	LAB	5:30 pm - 6:40 pm	TTh	Nelson, S V	HFAC 208

KIN 351-3 YOGA III – (UC/CSU) 1 UNIT

Prerequisite: KIN 351-2

Yoga III provides a higher level of teaching a 5,000 year old form of mostly isometric poses (asanas), breathing techniques, and meditation. Yoga promotes mental, physical, and spiritual fitness. In addition there are brief lectures covering basic information on hypertension, exercise precautions, body composition and how to live a healthy lifestyle.

DAY CLASSES

15524	LEC	8:55 am - 9:10 am	MW	Jefferis, S J	HFAC 208
AND 15530	LAB	9:10 am - 10:20 am	MW	Jefferis, S J	HFAC 208

15537	LEC	8:55 am - 9:10 am	TTh	Harkins, T L	HFAC 208
AND 15547	LAB	9:10 am - 10:20 am	TTh	Harkins, T L	HFAC 208

EVENING CLASSES

15576	LEC	5:15 pm - 5:30 pm	MW	Harkins, T L	HFAC 208
AND 15589	LAB	5:30 pm - 6:40 pm	MW	Harkins, T L	HFAC 208

15601	LEC	5:15 pm - 5:30 pm	TTh	Nelson, S V	HFAC 208
AND 15619	LAB	5:30 pm - 6:40 pm	TTh	Nelson, S V	HFAC 208

KIN 387-1 BASKETBALL I – (CSU) 1 UNIT

Prerequisite: None.

Designed to introduce students to the fundamental aspects of basketball such as terminology, passing, dribbling, shooting and basic game strategies. The course will emphasize the introductory level of basketball skills and basic fitness development.

DAY CLASSES

21644	LEC	9:00 am - 9:30 am	F	Miller, C L	HFAC GYM
AND 21645	LAB	9:30 am - 12:00 pm	F	Miller, C L	HFAC GYM

14053	LEC	10:35 am - 10:50 am	MW	Cascione, J	HFAC GYM
AND 14057	LAB	10:50 am - 12:00 pm	MW	Cascione, J	HFAC GYM

KIN 387-2 BASKETBALL II – (CSU) 1 UNIT

Prerequisite: KIN 387-1

Designed to introduce beginning levels of basketball skills such as passing, shooting, defense and rebounding. The course will introduce rules, proper etiquette, terminology, and the components of fitness at a beginning level. Additional skills will include learning a proper lay up at the beginning level.

DAY CLASSES

21861	LEC	9:00 am - 9:30 am	F	Miller, C L	HFAC GYM
AND 21862	LAB	9:30 am - 12:00 pm	F	Miller, C L	HFAC GYM

14086	LEC	10:35 am - 10:50 am	MW	Cascione, J	HFAC GYM
AND 14090	LAB	10:50 am - 12:00 pm	MW	Cascione, J	HFAC GYM

KIN 387-3 BASKETBALL III – (CSU) 1 UNIT

Prerequisite: KIN 387-2

Develops basketball skills of passing, dribbling, shooting, and rebounding at an intermediate level. The course will cover rules, proper etiquette, terminology, and the components of fitness at an intermediate level. Additional skill will include learning a proper jump stop.

DAY CLASSES

25253	LEC	9:00 am - 9:30 am	F	Miller, C L	HFAC GYM
AND 25254	LAB	9:30 am - 12:00 pm	F	Miller, C L	HFAC GYM

25251	LEC	10:35 am - 10:50 am	MW	Cascione, J	HFAC GYM
AND 25252	LAB	10:50 am - 12:00 pm	MW	Cascione, J	HFAC GYM

KINESIOLOGY ATHLETICS

Department Chair: Steve Ruys 818.364.7621

KIN ATH 506 INTERCOLLEGIATE ATHLETICS - CROSS COUNTRY (RPT 3) 3 UNITS

Prerequisite: None.

This is the intercollegiate cross country team course. It includes endurance workouts, speed training, hill training and weight training. Nutritional concepts are discussed, as well as psychological preparation. This course requires the student athletes to compete as a member of the cross country team.

22922	LAB	11:05 hrs/wk	TBA	STAFF	ELCRPARK
-------	-----	--------------	-----	-------	----------

NOTE: This class is for Women's Cross Country team.

KIN ATH 511 INTERCOLLEGIATE ATHLETICS - SOCCER – (RPT 3) 3 UNITS

Prerequisite: None.

Course teaches advanced soccer skills and techniques for the intercollegiate soccer team. It provides an opportunity to learn the fine skills and strategies needed to compete at the collegiate level. The course also provides additional exposure to students interested in articulating to four-year colleges or professional soccer programs.

10871	LAB	11:05 hrs/wk	TBA	STAFF	ELCRPARK
-------	-----	--------------	-----	-------	----------

NOTE: This class is for Men's Soccer team.

KIN ATH 516 INTERCOLLEGIATE ATHLETICS - VOLLEYBALL (CSU) (RPT 3) 3 UNITS

Prerequisite: None.

Intercollegiate volleyball team. It offers advanced volleyball skills and techniques. It provides an opportunity to learn the fine skills and strategies needed to compete at the collegiate level. The course also provides additional exposure to students interested in articulating to four-year colleges or professional volleyball programs.

10945	LAB	11:05 hrs/wk	TBA	Barraza, R D	HFAC GYM
-------	-----	--------------	-----	--------------	----------

NOTE: This class is for Women's Volleyball team.

KIN ATH 557 INTERCOLLEGIATE BASEBALL - FITNESS & SKILLS TRAINING – (CSU) (RPT 3) 1 UNIT

Prerequisite: None.

This course is designed for the student athlete and provides an advanced strength and conditioning program specific to baseball with emphasis on skills, fundamentals, injury prevention, and safety. The student also learns strategic play necessary for competition at advanced levels.

11455	LAB	3:10 hrs/wk	TBA	Cascione, J	ELCRPARK
-------	-----	-------------	-----	-------------	----------

NOTE: This class is for off-season training for the men's baseball team.

KIN ATH 564 INTERCOLLEGIATE SOFTBALL - FITNESS & SKILLS TRAINING – (CSU) (RPT 3) 1 UNIT

Prerequisite: None.

Designed for the student athlete and provides an advanced strength and conditioning program specific to softball, emphasizing injury prevention and safety. The goal of this class is to improve general fitness and strength and to increase explosiveness and speed. The student also learns strategic plays necessary for competition at advanced levels.

11575	LAB	3:10 hrs/wk	TBA	Hylland, C	ELCRPARK
-------	-----	-------------	-----	------------	----------

NOTE: This class is for off-season training for the women's softball team.

KINESIOLOGY MAJOR

Department Chair: Steve Ruys 818.364.7621

KIN MAJ 100 INTRODUCTION TO KINESIOLOGY – (CSU) (RPT 1) 3 UNITS

Prerequisite: None.

An introduction to the interdisciplinary approach to the study of human movement. Using a holistic and integrated approach, students will examine the multi-faceted field of Kinesiology. Students will explore strategies aimed at creating success as they pursue their university and professional goals.

DAY CLASS

14208	LEC	10:35 am - 12:00 pm	MW	STAFF	HFAC 203
-------	-----	---------------------	----	-------	----------



LAW

Department Chair: Vilma Bernal 818.833.3410

SCHEDULE OF PARALEGAL CERTIFICATE CLASSES

SEMESTER	HYBRID (FACE-TO-FACE, PLUS INTERNET)	ONLINE ONLY (NO FACE-TO-FACE)
Spring	2, 11, 13, 16, 19, 34	1, 2, 10, 11, 12, 13, 17, 18, 20
Fall	1, 10, 17, 18	1, 2, 11, 12, 13, 16, 19, 20, 34

LAW 001 BUSINESS LAW I – (UC/CSU) 3 UNITS

Prerequisite: None.

Study of the fundamental principles of law as they apply in the business world by examining legal rights and remedies, business torts and crimes, contracts, domestic and international sales contracts, negotiable instruments, agency and employment.

ONLINE CLASS

17358 LEC 3:10 hrs/wk TBA Jordan, D C INTERNET
ilearn.laccd.edu

SHORT-TERM HYBRID EVENING CLASS

17361 LEC 6:50 pm - 10:00 pm W STAFF CMS 030
And LEC 3:10 hrs/wk TBA STAFF INTERNET
HYBRID CLASS - On campus meetings are MANDATORY. ilearn.laccd.edu.
Note: Can be taken in conjunction with LAW 010.
(Starts 08/27/2018, Ends 10/21/2018)

LAW 002 BUSINESS LAW II – (UC/CSU) 3 UNITS

Prerequisite: None.

Further study of the fundamental principles of law as they apply in the business world. Examines partnerships, franchises, corporate formation, corporate financing, corporate governance, negotiable instruments, checks, the banking system, bailments, and agency.

ONLINE CLASS

17421 LEC 3:10 hrs/wk TBA Morinaka, B S INTERNET
learn.laccd.edu

LAW 010 INTRODUCTION TO LEGAL ASSISTANT I – (CSU) 3 UNITS

Prerequisite: None.

Study of law and the role of the legal assistant. Emphasis is on case law, constitutional law, torts, intellectual property, criminal law, administrative law, international law, employment law and environmental law.

LATE-START HYBRID EVENING CLASS

17454 LEC 6:50 pm - 10:00 pm W STAFF CMS 030
And LEC 3:10 hrs/wk TBA STAFF INTERNET
HYBRID CLASS - On campus meetings are MANDATORY. ilearn.laccd.edu
Note: Can be taken in conjunction with LAW 001.
(Starts 10/22/2018, Ends 12/16/2018)

LAW 011 INTRODUCTION TO LEGAL ASSISTANT II – (CSU) 3 UNITS

Prerequisite: None.

Study of the fundamentals of California civil litigation and the role of the legal assistant in litigation. Emphasis is on California statutes, the California court system, parties and jurisdiction, pleadings, motions, discovery, pretrial and trial preparation, appeal, enforcement of judgments, and alternative dispute resolution.

ONLINE CLASS

17471 LEC 3:10 hrs/wk TBA Jackman, J INTERNET
ilearn.laccd.edu

LAW 012 TORT LAW AND CLAIMS INVESTIGATION – (CSU) 3 UNITS

Prerequisite: None.

Study of the law of torts including tort law claims investigation, intentional torts, privileges, negligence, joint & several liability, damages, defenses, liability without fault, product liability, strict liability, nuisance, trespass, economic torts, misuses of legal process, defamation, invasion of privacy, insurance, and workers' compensation.

ONLINE CLASS

17483 LEC 3:10 hrs/wk TBA Rose, E G INTERNET
ilearn.laccd.edu

LAW 013 WILLS, TRUSTS, AND PROBATE ADMINISTRATION (CSU) 3 UNITS

Prerequisite: None.

Study of the law of wills and trusts, including simple wills, codicils, trust forms, living trusts, pour over wills, advance directives, powers of attorney, guardianship, conservatorship, caretakers, basic estate planning, life estates, disposition of property outside probate, tax issues, and life insurance trusts.

ONLINE CLASS

17491 LEC 6:30 hrs/wk TBA Lampert, E L INTERNET
ilearn.laccd.edu

Note: Can be taken in conjunction with LAW 020.
(Starts 08/27/2018, Ends 10/21/2018)

LAW 016 EVIDENCE – (CSU) 3 UNITS

Prerequisite: None.

Study of the rules of evidence and the admissibility of such evidence in court including relevancy, hearsay, hearsay exceptions, character evidence, habit and custom, witness & competency, impeachment, authentication and identification of documents, constitutional restraints, and common law privileges. Students analyze evidentiary objections to trial transcripts, and other legal documents.

ONLINE CLASS

17498 LEC 3:10 hrs/wk TBA STAFF INTERNET
ilearn.laccd.edu

LAW 017 LEGAL WRITING – (CSU) 3 UNITS

Prerequisite: None.

Study of legal writing including preparing case briefs, demand letters, legal memoranda, motions, pleadings, and writing a legal research paper.

SHORT-TERM HYBRID EVENING CLASS

10098 LEC 6:50 pm - 10:00 pm T Soledad, H CMS 023
& LEC 3:10 hrs/wk TBA Soledad, H INTERNET
HYBRID CLASS - On campus meetings are MANDATORY. ilearn.laccd.edu
(Starts 08/27/2018, Ends 10/21/2018)

LAW 018 MARRIAGE AND FAMILY LAW – (CSU) 3 UNITS

Prerequisite: None.

Study of marriage and family law with emphasis on dissolution of marriage, California community property laws, jurisdiction, forms completion, calendaring, discovery, support and custody issues, restraining orders, and domestic disputes.

LATE-START HYBRID EVENING CLASS

10115 LEC 6:50 pm - 10:00 pm T STAFF CMS 023
& LEC 3:10 hrs/wk TBA STAFF INTERNET
HYBRID CLASS - On campus meetings are MANDATORY. ilearn.laccd.edu
(Starts 10/22/2018, Ends 12/16/2018)

LAW 019 PROPERTY AND CREDITOR RIGHTS – 3 UNITS

Prerequisite: None.

Study of property and creditor rights including bankruptcy, secured transactions, real and personal property, the landlord-tenant relationship, bailments, purchase money security interests, liens, attachments, garnishments, and other creditor's remedies.

ONLINE CLASS

10126 LEC 3:10 hrs/wk TBA STAFF INTERNET
ilearn.laccd.edu

LAW 020 BASIC PROBATE PROCEDURES – (CSU) 3 UNITS

Prerequisite: None.

Study of the fundamental principles and methods of fact gathering, office procedures, and required court work involved in the handling of probates of both testate and intestate decedents, as well as the administration of estates in California Probate Courts.

ONLINE CLASS

10133 LEC 6:30 hrs/wk TBA Gudino, A C INTERNET
ilearn.laccd.edu

Note: Can be taken in conjunction with LAW 013.
(Starts 10/22/2018, Ends 12/16/2018)

LAW 034 LEGAL RESEARCH – 3 UNITS

Prerequisite: None.

Study of legal research including key search terms, precedents, citation format, finding cases, constitutions, statutes, regulations, ordinances, conducting, expanding and updating both federal and California legal research and reporting research results in various formats including a final legal research paper

ONLINE CLASS

10165 LEC 3:10 hrs/wk TBA De La Garza, J INTERNET
ilearn.laccd.edu

LIBRARY SCIENCE

Department Chair: David Garza 818.364.7751

LIB SCI 101 COLLEGE RESEARCH SKILLS – (UC/CSU) 1 UNIT

Prerequisite: None.

Students will develop skills to find, evaluate and cite resources available in an academic library. These skills will help students become stronger researchers and life-long learners.

LATE-START DAY CLASS

25084 LEC 10:00 am - 12:20 pm F Macdowell, S A LRC 205
(Starts 10/22/2018, Ends 12/16/2018)

LINGUISTICS

Department Chair: Gary Prostack 818.364.7666

Vice Chair: Mario Escobar 818.833.3354

LING 001 INTRODUCTION TO LANGUAGE AND LINGUISTICS (UC/CSU) 3 UNITS

Prerequisite: None.

A summary of what is known about human language: the unique nature of human language, its structure, its universality, and its diversity; language in its social and cultural setting; language in relation to other aspects of human inquiry and knowledge.

EVENING CLASS

10642 LEC 6:50 pm - 10:00 pm M Pardess, D F CSB 207

MANAGEMENT

Department Chair: Vilma Bernal 818.833.3410

MGMT 002 ORGANIZATION AND MANAGEMENT THEORY (CSU) 3 UNITS

Prerequisite: None.

A beginning course in theory and practice of management and organization. It gives a realistic account of what managers actually do and what they face. It presents various theories of management and organization. The functions of management with special emphasis on foreign operations and future trends in management are analyzed.

HYBRID EVENING CLASS

21305 LEC 7:00 pm - 8:25 pm T Matosic, T INST 1013
And LEC 1:25 hrs/wk TBA Matosic, T INTERNET
HYBRID CLASS - On campus meetings are MANDATORY. ilearn.laccd.edu

MGMT 013 SMALL BUSINESS ENTREPRENEURSHIP – (CSU) 3 UNITS

Prerequisite: None.

Provides a systematic approach to developing and operating a successful small business. The areas of study include: personal qualifications for starting and managing a small business, determining the market opportunity, legal procedures, planning and marketing the business, location factors, capital requirements, protective factors to provide for risk, and personnel management. Students gain experience through the development of a business plan.

SATURDAY CLASS

26708 LEC 8:15 am - 11:25 am Sa STAFF SUN-TUJ

NOTE: Class meets at LAMC Sunland-Tujunga satellite campus: 7224 Foothill Blvd.

SHORT-TERM ONLINE CLASS

21313 LEC 6:30 hrs/wk TBA Bernal, V A INTERNET
ilearn.laccd.edu

Note: Can be taken in conjunction with MGMT 033.
(Starts 08/27/2018, Ends 10/21/2018)

MGMT 033 PERSONNEL MANAGEMENT – (CSU) 3 UNITS

Prerequisite: None.

Consists of a critical examination of the principles, methods, and procedures related to the effective utilization of human resources in organizations. Includes the management of employment recruiting, testing, selection and placement; job evaluation; wage and salary administration; labor relations and communication; performance evaluation; promotion and transfer; discipline, motivation, and morale.

LATE-START ONLINE CLASS

21322 LEC 6:30 hrs/wk TBA Bernal, V A INTERNET
ilearn.laccd.edu

Note: Can be taken in conjunction with MGMT 013.
(Starts 10/22/2018, Ends 12/16/2018)

MARKETING

MARKET 021 PRINCIPLES OF MARKETING – (CSU) 3 UNITS

Prerequisite: None.

Designed to provide the student with a comprehensive introduction to concepts and principles of marketing from a marketing manager perspective. It examines the problems and decisions that marketing managers encounter in selecting an attractive target market.

ONLINE CLASS

12918 LEC 3:10 hrs/wk TBA Schonfeld, D INTERNET
ilearn.laccd.edu

MARKET 022 GREEN MARKETING – (CSU) 3 UNITS

Prerequisite: None. **Advisories:** ENGLISH 028 or E.S.L. 008

Analyzes emerging green marketing trends with an overview of key issues and challenges involved in sustainable marketing that relate to product development, product life cycle, marketing strategies, channels, communication and practices within the context of corporate social responsibility and environmental sustainability.

EVENING CLASS

23280 LEC 6:50 pm - 10:00 pm W Bordbar, J K CAI 228

MATHEMATICS

Department Chair: Debby Wong 818.364.7887

Vice Chair: Bamdad Samii 818.833.3379

MATHEMATICS COURSE SEQUENCE GE TRANSFER AND AA DEGREE TRACK

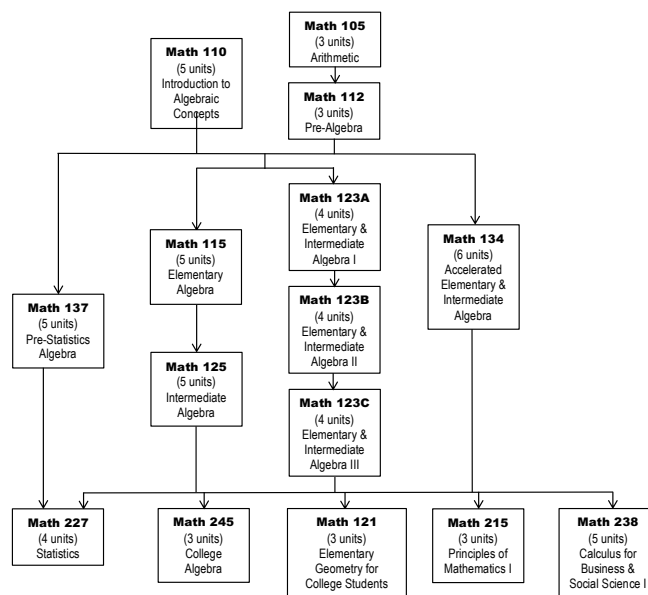

ADVANCED MATHEMATICS SEQUENCE TRACK

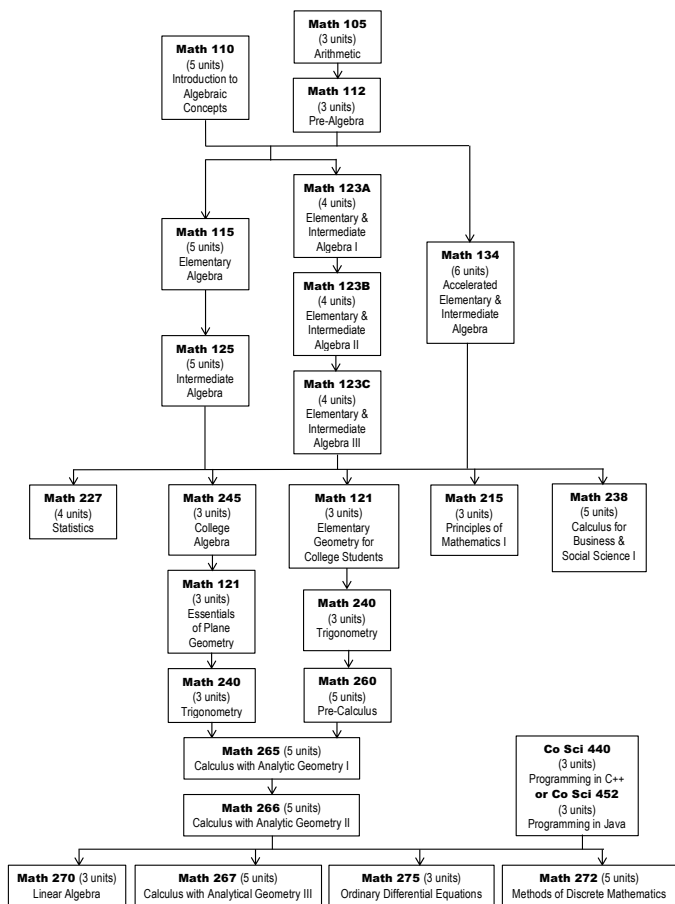

MATH 105 ARITHMETIC – (NDA) 3 UNITS

Prerequisite: None.

Reviews operations and applications of arithmetic, including whole numbers, fractions, decimals, and percents. Additional topics of ratios and proportion and measurement.

Note: Students may prepare for reassessment by taking Non-Credit course Basic Skills 023CE. Log on to <http://lamission.edu/noncredit>.

DAY CLASS

15365 LEC 8:55 am - 10:20 am TTh Ferguson, T CMS 023

MATH 110 INTRODUCTION TO ALGEBRAIC CONCEPTS – (NDA) 5 UNITS

Prerequisite: None

Covers the fundamentals of arithmetic through beginning algebra skills that are essential for Elementary Algebra. Topics include operations on whole numbers, fractions, decimals, and integers; order of operations; ratios, proportions, percents, and applications; perimeter, area, and volume applications; metric and English conversions; and simple algebraic expressions and equations. Basic word problems that embody these concepts are included throughout the course. Students may not earn credit for both Math 110 and Math 112. This course has a laboratory component.

Note: Students may prepare for reassessment by taking Non-Credit course Basic Skills 023CE. Log on to <http://lamission.edu/noncredit>.

DAY CLASS

14754 LEC 8:55 am - 10:55 am TTh Sharnazyan, E CMS 128
AND 14762 LAB 11:00 am - 12:00 pm TTh Sharnazyan, E CMS 128

MATH 112 PRE-ALGEBRA – (NDA) 3 UNITS

Prerequisites: MATH 105 or appropriate skill level demonstrated through the MATH assessment process.

Bridges the gap between arithmetic and algebra. Topics include a review of arithmetic and an introduction to fundamental algebraic concepts.

Note: Students may prepare for reassessment by taking Non-Credit course Basic Skills 023CE. Log on to <http://lamission.edu/noncredit>.

DAY CLASSES

16276 LEC 8:55 am - 10:20 am MW Agvastian, Y CMS 021
16292 LEC 10:35 am - 12:00 pm TTh Antoniou, N CMS 023

EVENING CLASSES

16304 LEC 5:15 pm - 6:40 pm MW Gunderson, B H CMS 020
16324 LEC 7:00 pm - 8:25 pm TTh Burds, J I CMS 246

MATH 115 ELEMENTARY ALGEBRA – 5 UNITS

Prerequisites: MATH 110 or MATH 112

Explores the concepts of algebra including: linear equations, exponents, polynomial operations, rational expressions, factoring, linear graphs, systems of linear equations in two variables, radicals and quadratic equations. Covers strategies for interpreting and solving application problems that can be modeled using the above topics.

Note: All Mathematics 115 students are required to pass a comprehensive departmental final.

HYBRID CLASSES

18684 LEC 5:20 hrs/wk TBA Samii, B INTERNET
And LEC 6:00 pm - 7:00 pm M (8/27) Samii, B CMS 122
And LEC 8:30 am - 10:00 am Sa (9/22) Samii, B CMS 030
And LEC 8:30 am - 10:00 am Sa (10/13) Samii, B CMS 030
And LEC 8:30 am - 10:00 am Sa (11/10) Samii, B CMS 030
And LEC 8:30 am - 10:00 am Sa (12/1) Samii, B CMS 030
And LEC 9:00 am - 11:00 am Sa (12/15) Samii, B CMS 122

ilearn.laccd.edu

NOTE: Students must be adept at using email and the internet. Unlike a traditional classroom course, the successful student must be motivated and a disciplined learner. The majority of work is online without the personal supervision of the instructor. There are six required meetings: August 27, September 22, October 13, November 10, December 1, and December 15.

***All students must bring a photo ID for verification for all meetings.

24168 LEC 5:20 hrs/wk TBA Sargsyan, E INTERNET
And LEC 3:30 pm - 4:30 pm M (8/27) Sargsyan, E CMS 222
And LEC 8:30 am - 10:00 am F (9/21) Sargsyan, E CMS 128
And LEC 8:30 am - 10:00 am F (10/12) Sargsyan, E CMS 128
And LEC 8:30 am - 10:00 am F (11/9) Sargsyan, E CMS 128
And LEC 8:30 am - 10:00 am F (11/30) Sargsyan, E CMS 128
And LEC 8:30 am - 10:00 am F (12/14) Sargsyan, E CMS 128

ilearn.laccd.edu

NOTE: Students must be adept at using email and the internet. Unlike a traditional classroom course, the successful student must be motivated and a disciplined learner. The majority of work is online without the personal supervision of the instructor. There are six required meetings: August 27, September 21, October 12, November 9, November 30, and December 14.

***All students must bring a photo ID for verification for all meetings.

DAY CLASSES

18686 LEC 7:45 am - 10:15 am MW Evinyan, Z CMS 022
18692 LEC 9:20 am - 11:50 am MW Bloom, J CMS 029
18699 LEC 9:20 am - 11:50 am TTh Oganyan, K CMS 204
18705 LEC 10:40 am - 1:10 pm MW Agvastian, Y CMS 022
18711 LEC 10:40 am - 1:10 pm TTh Craciun, G CMS 021
18716 LEC 12:20 pm - 2:50 pm MW Dakdouk, R R CMS 028

EVENING CLASSES

18745 LEC 4:00 pm - 6:30 pm MW Kim, J J CMS 023
18758 LEC 4:00 pm - 6:30 pm TTh Windsor, K R CMS 127
18779 LEC 7:00 pm - 9:30 pm MW Asatryan, J CMS 020
18792 LEC 7:00 pm - 9:30 pm TTh Barbullushi, I CMS 020

MATH 121 ELEMENTARY GEOMETRY FOR COLLEGE STUDENTS – 3 UNITS

Prerequisites: MATH 123C or MATH 125 or Math 134

Covers the definitions, axioms, and theorems of geometry relating to angles, lines, circles, polygons, and polyhedra. It also provides an introduction to formal proofs, logic, and construction methods with straight-edge and compass.

DAY CLASS

19582 LEC 10:35 am - 12:00 pm TTh Sargsyan, E CMS 029

MATH 123A ELEMENTARY AND INTERMEDIATE ALGEBRA I – 4 UNITS

Prerequisites: MATH 110 or MATH 112

First of three modules for Math 123, covering topics from Elementary Algebra, including properties of real numbers; linear equations and inequalities; polynomials; factoring first- and second-degree expressions; application problems; graphing. Course has a computer lab component.

DAY CLASS

21207	LEC	7:45 am - 9:10 am	MW	Hovasapyan, S	CMS 126
AND 21209	LAB	9:20 am - 10:15 am	MW	Hovasapyan, S	CMS 126

EVENING CLASS

21210	LEC	7:00 pm - 8:25 pm	TTh	Jafari, H	CMS 127
AND 21211	LAB	8:35 pm - 9:30 pm	TTh	Jafari, H	CMS 127

MATH 123B ELEMENTARY AND INTERMEDIATE ALGEBRA II – 4 UNITS

Prerequisite: MATH 123A

Second of three modules for Math 123, covering topics from Elementary and Intermediate Algebra, including solving rational equations; systems of equations; quadratic equations; applications; radicals; rational exponents. Course has a computer lab component.

DAY CLASS

21226	LEC	10:40 am - 12:05 pm	TTh	Tran, V	CMS 126
AND 21227	LAB	12:15 pm - 1:10 pm	TTh	Tran, V	CMS 126

EVENING CLASSES

21228	LEC	4:00 pm - 5:25 pm	MW	Ades, R L	CMS 126
AND 21229	LAB	5:35 pm - 6:30 pm	MW	Ades, R L	CMS 126

21230	LEC	7:00 pm - 8:25 pm	MW	Gunderson, B H	CMS 126
AND 21231	LAB	8:35 pm - 9:30 pm	MW	Gunderson, B H	CMS 126

MATH 123C ELEMENTARY AND INTERMEDIATE ALGEBRA III – 4 UNITS

Prerequisite: MATH 123B

Third of three modules for Math 123, covering topics from Intermediate Algebra, including operations on functions; complex numbers; conic sections; logarithms and exponential functions. Course has a computer lab component.

DAY CLASS

21247	LEC	7:45 am - 9:10 am	TTh	Craciun, G	CMS 126
AND 21249	LAB	9:20 am - 10:15 am	TTh	Craciun, G	CMS 126

EVENING CLASS

21251	LEC	7:00 pm - 8:25 pm	TTh	Marsubian, A	CMS 126
AND 21253	LAB	8:35 pm - 9:30 pm	TTh	Marsubian, A	CMS 126

MATH 125 INTERMEDIATE ALGEBRA – 5 UNITS

Prerequisites: MATH 115 or MATH 123B

Explores polynomials, rational expressions, quadratic functions, radicals, complex numbers, absolute value functions, exponential functions, logarithmic functions, systems of equations (two and three variables), inequalities, function operations and conics. Covers strategies for interpreting and solving application problems that can be modeled using the above topics along with graphing techniques for functions.

Note: All Mathematics 115 students are required to pass a comprehensive departmental final.

HYBRID CLASSES

20392	LEC	5:20 hrs/wk	TBA	Akl, C E	INTERNET
And	LEC	7:30 am - 9:00 am	M (8/27)	Akl, C E	CMS 120
And	LEC	10:30 am - 12:00 pm	Sa (9/22)	Akl, C E	CMS 030
And	LEC	10:30 am - 12:00 pm	Sa (10/27)	Akl, C E	CMS 030
And	LEC	10:30 am - 12:00 pm	Sa (12/1)	Akl, C E	CMS 030
And	LEC	10:30 am - 12:30 pm	Sa (12/15)	Akl, C E	CMS 120

ilearn.laccd.edu

NOTE: Students must be adept at using email and the internet. Unlike a traditional classroom course, the successful student must be motivated and a disciplined learner. The majority of work is online without the personal supervision of the instructor. There are five required meetings: August 27, September 22, October 27, December 1, and December 15.

***All students must bring a photo ID for verification for all meetings.

24170	LEC	5:20 hrs/wk	TBA	Burds, J I	INTERNET
And	LEC	4:30 pm - 5:30 pm	M (8/27)	Burds, J I	CMS 222
And	LEC	10:30 am - 12:00 pm	Sa (9/22)	Burds, J I	CMS 128
And	LEC	10:30 am - 12:00 pm	Sa (10/27)	Burds, J I	CMS 128
And	LEC	10:30 am - 12:00 pm	Sa (12/1)	Burds, J I	CMS 128
And	LEC	8:30 am - 10:30 am	Sa (12/15)	Burds, J I	CMS 222

ilearn.laccd.edu

NOTE: Students must be adept at using email and the internet. Unlike a traditional classroom course, the successful student must be motivated and a disciplined learner. The majority of work is online without the personal supervision of the instructor. There are five required meetings: August 27, September 22, October 27, December 1, and December 15.

***All students must bring a photo ID for verification for all meetings.

DAY CLASSES

20395	LEC	7:45 am - 10:15 am	TTh	Lan, H	CMS 127
20397	LEC	9:20 am - 11:50 am	MW	McGann, E M	CMS 023
20401	LEC	9:20 am - 11:50 am	TTh	Park, S	CMS 246
20403	LEC	10:40 am - 1:10 pm	MW	Hovasapyan, S	CMS 020
20407	LEC	10:40 am - 1:10 pm	TTh	Ferguson, T J	CMS 127
20410	LEC	12:20 pm - 2:50 pm	MW	Ngo, H P	CMS 023
20415	LEC	12:20 pm - 2:50 pm	TTh	Petrosians, S	CMS 022

EVENING CLASSES

20422	LEC	4:00 pm - 6:30 pm	TTh	Dakdouk, R R	CMS 021
20425	LEC	7:00 pm - 9:30 pm	MW	Dabagian, M	CMS 128
20427	LEC	7:00 pm - 9:30 pm	TTh	Constantino, A C	CMS 022

MATH 134 ACCELERATED ELEMENTARY AND INTERMEDIATE ALGEBRA 6 UNITS

Prerequisites: MATH 110 or MATH 112

An accelerated course covering topics from Elementary and Intermediate Algebra. Topics include linear equations and inequalities, exponents, polynomials and factoring, rational expressions, rational equations and inequalities, radical expressions and equations, quadratics equations and inequalities, graphing linear and nonlinear equations and inequalities, system of linear and nonlinear equations and inequalities, functions, exponential and logarithmic functions, conics, and sequences and series. This course has a computer lab component and satisfies any Intermediate Algebra requisite.

HYBRID DAY CLASSES

25216	LEC	4:15 hrs/wk	TBA	STAFF	INTERNET
AND 25217	LAB	9:20 am - 11:25 am	MW	STAFF	CMS 204

HYBRID CLASS - On campus meetings are mandatory. ilearn.laccd.edu

MATH 137 PRE-STATISTICS ALGEBRA – 5 UNITS

Prerequisites: MATH 110 or MATH 112

Introduces algebra topics and the basic elements of exploratory data analysis. Topics in the course include: solving algebraic equations, simplifying algebraic expressions, data analysis, sample statistics and graphs, measures of central tendency and spread, functions and their graphs, probability, sequences and series, and exponential and logarithmic functions. This class is intended as preparation for students who wish to take Statistics. Students wishing to take other 200 level math courses will require Math 125 and should consult the college catalog for prerequisites.

DAY CLASSES

20783	LEC	7:45 am - 10:15 am	MW	Reyes, C H	CMS 222
20785	LEC	10:40 am - 1:10 pm	MW	Chen, C	CMS 127

EVENING CLASSES

25219	LEC	4:00 pm - 6:30 pm	TTh	Trow-Shaw, N	CMS 222
25220	LEC	7:00 pm - 9:30 pm	TTh	STAFF	CMS 222

MATH 157 JUST IN TIME SUPPORT FOR STATISTICS – (NDA) 1 UNIT

Corequisite: MATH 227

Course covers core mathematics skills and concepts needed for elementary statistics. Intended for students who are concurrently enrolled in Math 227, Elementary Statistics, at Los Angeles Mission College. Topics include concepts from arithmetic, pre-algebra, elementary and intermediate algebra that are needed to understand the basics of elementary statistics: numbers and the number lines, operations on numbers, sets, equations and inequalities, graphing points and lines in two dimensions, reading tables and graphs, and approximating areas.

DAY CLASSES

MATH 227 STATISTICS – (UC/CSU) 4 UNITS					
25232	LEC	9:20 am - 10:45 am	MW	Yun, Y H	CMS 120
AND 25233	LAB	10:55 am - 11:50 am	MW	Yun, Y H	CMS 120
NOTE: This class must be taken with MATH 157 #25236. Please contact the instructor for the Add Permission Code.					
MATH 157 JUST IN TIME SUPPORT FOR STATISTICS – (NDA) 1 UNIT					
25236	LAB	12:00 pm - 12:50 pm	MW	Yun, Y H	CMS 120
NOTE: This class must be taken with MATH 227 #25232 & #25233. Please contact the instructor for the Add Permission Code.					

MATH 227 STATISTICS – (UC/CSU) 4 UNITS

25234 LEC 10:40 am - 12:05 pm MW Trow-Shaw, N CMS 122
 AND 25235 LAB 12:15 pm - 1:10 pm MW Trow-Shaw, N CMS 122
 NOTE: This class must be taken with MATH 157 #25237.
 Please contact the instructor for the Add Permission Code.

MATH 157 JUST IN TIME SUPPORT FOR STATISTICS – (NDA) 1 UNIT

25237 LAB 1:15 pm - 2:05 pm MW Trow-Shaw, N CMS 122
 NOTE: This class must be taken with MATH 227 #25234 & #25235.
 Please contact the instructor for the Add Permission Code.

MATH 227 STATISTICS – (UC/CSU) 4 UNITS**Prerequisites:** MATH 125 or MATH 123C or MATH 134 or MATH 137

Course covers descriptive statistics, basic probability theory and inferential statistics with emphasis on understanding statistics methods. Topics include summarizing data; descriptive statistics; probability; discrete distributions; continuous distributions; sampling distributions; estimation and confidence intervals; hypothesis testing and inference; correlation and linear regression; analysis of variance (ANOVA), chi-square and t-tests; applications using data from disciplines including business, social sciences, psychology, life science, health science, and education. The use of technology such as Excel, Minitab, or StatCrunch is integrated into the course to perform statistical analysis and the relevance of the statistical findings is interpreted.

HYBRID CLASSES

20875	LEC	3:10 hrs/wk	TBA	Mkrtchyan, T	INTERNET
AND 21605	LAB	2:05 hrs/wk	TBA	Mkrtchyan, T	INTERNET
And	LAB	5:30 pm - 7:00 pm	M (8/27)	Mkrtchyan, T	CMS 222
And	LAB	12:30 pm - 2:30 pm	F (9/21)	Mkrtchyan, T	CMS 120
And	LAB	12:30 pm - 2:30 pm	F (10/19)	Mkrtchyan, T	CMS 120
And	LAB	12:30 pm - 2:30 pm	F (11/16)	Mkrtchyan, T	CMS 120
And	LAB	12:30 pm - 2:30 pm	F (12/14)	Mkrtchyan, T	CMS 120

ilearn.laccd.edu

NOTE: Students must be adept at using email and the internet. Unlike a traditional classroom course, the successful student must be motivated and a disciplined learner. The majority of work is online without the personal supervision of the instructor. There are five required meetings: August 27, September 21, October 19 and November 16, December 14.

***All students must bring a photo ID for verification for all meetings.

20876	LEC	3:00 hrs/wk	TBA	Yun, Y H	INTERNET
AND 21606	LAB	2:05 hrs/wk	TBA	Yun, Y H	INTERNET
And	LAB	4:00 pm - 6:00 pm	M (8/27)	Yun, Y H	CMS 122
And	LAB	10:00 am - 12:00 pm	F (9/21)	Yun, Y H	CMS 120
And	LAB	10:00 am - 12:00 pm	F (10/19)	Yun, Y H	CMS 120
And	LAB	10:00 am - 12:00 pm	F (11/16)	Yun, Y H	CMS 120
And	LAB	10:00 am - 12:00 pm	F (12/14)	Yun, Y H	CMS 120

ilearn.laccd.edu

NOTE: Students must be adept at using email and the internet. Unlike a traditional classroom course, the successful student must be motivated and a disciplined learner. The majority of work is online without the personal supervision of the instructor. There are five required meetings: August 27, September 21, October 19 and November 16, December 14.

***All students must bring a photo ID for verification for all meetings.

25226	LEC	3:10 hrs/wk	TBA	Yamada, R N	INTERNET
AND 25227	LAB	10:30 am - 12:35 pm	F	Yamada, R N	CMS 222

HYBRID CLASS - On campus meetings are mandatory. ilearn.laccd.edu

DAY CLASSES

20877	LEC	7:45 am - 9:10 am	MW	Mkrtchyan, T	CMS 122
AND 21607	LAB	9:20 am - 10:15 am	MW	Mkrtchyan, T	CMS 122
20896	LEC	7:45 am - 9:10 am	TTh	Sargsyan, E	CMS 122
AND 21615	LAB	9:20 am - 10:15 am	TTh	Sargsyan, E	CMS 122
20880	LEC	9:20 am - 10:45 am	TTh	Samii, B	CMS 120
AND 21608	LAB	10:55 am - 11:50 am	TTh	Samii, B	CMS 120
20881	LEC	10:40 am - 12:05 pm	TTh	Lan, H	CMS 122
AND 21609	LAB	12:15 pm - 1:10 pm	TTh	Lan, H	CMS 122
25222	LEC	10:40 am - 12:05 pm	MW	Reyes, C H	CMS 222
AND 25223	LAB	12:15 pm - 1:10 pm	MW	Reyes, C H	CMS 222
25810	LEC	10:40 am - 12:05 pm	TTh	Baltar, M	INST 2007
AND 25811	LAB	12:15 pm - 1:10 pm	TTh	Baltar, M	INST 2007
20882	LEC	12:15 pm - 1:40 pm	TTh	Antoniou, N D	CMS 120
AND 21610	LAB	1:50 pm - 2:45 pm	TTh	Antoniou, N D	CMS 120

EVENING CLASSES

20883	LEC	4:10 pm - 5:35 pm	MW	Constantino, A	CMS 120
AND 21611	LAB	5:45 pm - 6:40 pm	MW	Constantino, A	CMS 120
20886	LEC	4:10 pm - 5:35 pm	TTh	Jafari, H	CMS 120
AND 21612	LAB	5:45 pm - 6:40 pm	TTh	Jafari, H	CMS 120
20887	LEC	7:00 pm - 8:25 pm	MW	Ades, R L	CMS 120
AND 21613	LAB	8:35 pm - 9:30 pm	MW	Ades, R L	CMS 120
20890	LEC	7:00 pm - 8:25 pm	TTh	Avendano, J	CMS 120
AND 21614	LAB	8:35 pm - 9:30 pm	TTh	Avendano, J	CMS 120
25224	LEC	7:00 pm - 8:25 pm	MW	Ramos, N	CMS 222
AND 25225	LAB	8:35 pm - 9:30 pm	MW	Ramos, N	CMS 222
25228	LEC	7:00 pm - 8:25 pm	MW	Kim, J J	CMS 122
AND 25229	LAB	8:35 pm - 9:25 pm	MW	Kim, J J	CMS 122
25230	LEC	7:00 pm - 8:25 pm	TTh	Petikyan, G	CMS 122
AND 25231	LAB	8:35 pm - 9:25 pm	TTh	Petikyan, G	CMS 122

SATURDAY CLASS

26938	LEC	3hrs 35 min	TBA	STAFF	INTERNET
26939	LAB	8:30 am - 1:50 pm	Sa	STAFF	SUN-TUW

(Starts 09/10/18, Ends 12/16/18)

NOTE: Lab portion of this HYBRID class has mandatory meetings at LAMC Sunland-Tujunga satellite campus: 7224 Foothill Blvd.

MATH 235 FINITE MATHEMATICS – (CSU) 5 UNITS**Prerequisites:** MATH 123C or MATH 125 or MATH 134 or MATH 137

This course covers topics in finite mathematics with applications to decision making, financial planning and social sciences. Systems of linear equations, inequalities, linear programming, mathematics of finance, matrix algebra, probability, statistics, and game theory are among the topics presented.

DAY CLASSES

25813	LEC	7:45 am - 10:15 am	MW	STAFF	CMS 127
-------	-----	--------------------	----	-------	---------

MATH 238 CALCULUS FOR BUSINESS AND SOCIAL SCIENCE I (UC/CSU) 5 UNITS**Prerequisites:** MATH 123C or MATH 125 or MATH 134

A course in Calculus intended for Business and Social Science majors. The following topics and their business applications are included: polynomial, rational, exponential and logarithmic functions; differentiation and integration; integration by parts; numerical integration; improper integrals; multivariable calculus.

DAY CLASSES

21558	LEC	9:20 am - 11:50 am	MW	Dakdouk, R R	CMS 027
25238	LEC	9:20 am - 11:50 am	TTh	Yamada, R N	CMS 027

EVENING CLASSES

21002	LEC	7:00 pm - 9:30 pm	TTh	Trow-Shaw, N	CMS 029
-------	-----	-------------------	-----	--------------	---------

MATH 240 TRIGONOMETRY – (CSU) 3 UNITS**Prerequisites:** MATH 121 & MATH 125 or MATH 123C or MATH 134

Introduces trigonometric functions, their graphs, inverses, and fundamental identities. Trigonometric equations are solved. The laws of sines and cosines; vectors; scalar and vector products are introduced. Polar coordinates and equations are introduced and used to represent complex numbers.

DAY CLASSES

21028	LEC	10:35 am - 12:00 pm	TTh	Akl, C E	CMS 022
21029	LEC	10:35 am - 12:00 pm	MW	Yamada, R N	CMS 128

EVENING CLASS

25812	LEC	5:15 pm - 6:40 pm	TTh	Marsubian, A	CMS 029
-------	-----	-------------------	-----	--------------	---------



**LOS ANGELES
MISSION COLLEGE**

MATH 245 COLLEGE ALGEBRA – (UC/CSU) 3 UNITS**Prerequisites:** MATH 123C or MATH 125 or MATH 134

A college-level course in algebra. Topics include the properties of real numbers, relations, functions and their graphs, matrices and determinants, complex numbers, theory of equations, sequences and series, permutations, combinations, and probability.

DAY CLASSES

21053	LEC	8:55 am - 10:20 am	MW	Sargsyan, E	CMS 236
21054	LEC	10:35 am - 12:00 pm	MW	Samii, B	CMS 126

EVENING CLASSES

21056	LEC	5:15 pm - 6:40 pm	MW	Asatryan, J	CMS 128
21055	LEC	7:00 pm - 8:25 pm	TTh	Herrera, J C	CMS 204

MATH 260 PRECALCULUS – (UC/CSU) 5 UNITS**Prerequisite:** MATH 240

Provides topics essential for a comprehensive background for the calculus sequence: functional analysis, analytic geometry, theory of equations, induction, sequences and series, trigonometry and polar coordinates.

DAY CLASS

21090	LEC	9:20 am - 11:50 am	TTh	Yun, Y H	CMS 020
-------	-----	--------------------	-----	----------	---------

EVENING CLASS

25239	LEC	7:00 pm - 9:30 pm	MW	Avendano, J	CMS 021
-------	-----	-------------------	----	-------------	---------

MATH 265 CALCULUS WITH ANALYTIC GEOMETRY I – (UC/CSU) 5 UNITS**Prerequisites:** MATH 260 or MATH 240 & 245

The first course in differential and integral Calculus of a single variable. Topics include algebraic and transcendental functions; limits and continuity; techniques and applications of differentiation and integration; curve sketching and Fundamental Theorem of Calculus. Primarily for Science, Technology, Engineering & Math majors.

HYBRID CLASS

21153	LEC	5:20 hrs/wk	TBA	Akl, C E	INTERNET
&	LEC	3:30 pm - 4:30 pm	M (8/27)	Akl, C E	CMS 127
&	LEC	8:00 am - 10:00 am	Sa (9/29)	Akl, C E	CMS 127
&	LEC	8:00 am - 10:00 am	Sa (11/3)	Akl, C E	CMS 127
&	LEC	8:00 am - 10:00 am	Sa (12/1)	Akl, C E	CMS 127
&	LEC	8:00 am - 10:00 am	Sa (12/15)	Akl, C E	CMS 127

ilearn.laccd.edu

NOTE: Students must be adept at using email and the internet. Unlike a traditional classroom course, the successful student must be motivated and a disciplined learner. The majority of work is online without the personal supervision of the instructor. There are five required meetings: August 27, September 29, November 3, December 1, and December 15. All students must bring a photo ID for verification for all meetings.

DAY CLASS

21155	LEC	8:40 am - 10:15 am	MWF	Yamada, R N	CMS 020
-------	-----	--------------------	-----	-------------	---------

EVENING CLASS

21154	LEC	7:00 pm - 9:30 pm	TTh	Mkrtchyan, T	CMS 128
-------	-----	-------------------	-----	--------------	---------

MATH 266 CALCULUS WITH ANALYTIC GEOMETRY II – (UC/CSU) 5 UNITS**Prerequisite:** MATH 265

The second course in differential and integral Calculus of a single variable. Topics include differentiation and integration of transcendental functions, polar coordinates, specialized methods of integration, parametric equations, and infinite series. Primarily for Science, Technology, Engineering & Math Majors.

HYBRID CLASS

21167	LEC	5:20 hrs/wk	TBA	Yun, Y H	INTERNET
&	LEC	4:00 pm - 6:00 pm	Th (9/27)	Yun, Y H	CMS 023
&	LEC	4:00 pm - 6:00 pm	Th (10/25)	Yun, Y H	CMS 023
&	LEC	4:00 pm - 6:00 pm	Th (11/29)	Yun, Y H	CMS 023
&	LEC	4:00 pm - 6:00 pm	Th (12/13)	Yun, Y H	CMS 023

ilearn.laccd.edu

NOTE: Students must be adept at using email and the internet. Unlike a traditional classroom course, the successful student must be motivated and a disciplined learner. The majority of work is online without the personal supervision of the instructor. There are four required meetings: September 27, October 25 and November 29, and December 13.

***All students must bring a photo ID for verification for all meetings.

DAY CLASS

21168	LEC	12:15 pm - 2:45 pm	MW	Akl, C E	CMS 027
-------	-----	--------------------	----	----------	---------

EVENING CLASS

25240	LEC	7:00 pm - 9:30 pm	TTh	Dakdouk, R R	CMS 027
-------	-----	-------------------	-----	--------------	---------

MATH 267 CALCULUS WITH ANALYTIC GEOMETRY III – (UC/CSU) 5 UNITS**Prerequisite:** MATH 266

Third course of calculus. Includes solid analytic geometry, vector analysis, vector valued functions, calculus of functions of multiple variables, partial derivatives, multiple integration, Green's Theorem, Stokes' Theorem, divergence theorem, and an introduction to differential equations.

ONLINE CLASS

21177	LEC	5:20 hrs/wk	TBA	Mkrtchyan, T	INTERNET
&	LEC	4:00 pm - 6:00 pm	F (9/21)	Mkrtchyan, T	CMS 022
&	LEC	4:00 pm - 6:00 pm	F (10/19)	Mkrtchyan, T	CMS 022
&	LEC	4:00 pm - 6:00 pm	F (11/16)	Mkrtchyan, T	CMS 022
&	LEC	4:00 pm - 6:00 pm	F (12/14)	Mkrtchyan, T	CMS 022

ilearn.laccd.edu

NOTE: Students must be adept at using email and the internet. Unlike a traditional classroom course, the successful student must be motivated and a disciplined learner. The majority of work is online without the personal supervision of the instructor. There are four required meetings: September 21, October 19, November 16, and December 14.

***All students must bring a photo ID for verification for all meetings.

DAY CLASS

21178	LEC	12:15 pm - 2:45 pm	MW	Samii, B	CMS 021
-------	-----	--------------------	----	----------	---------

MATH 270 LINEAR ALGEBRA – (UC/CSU) 3 UNITS**Prerequisite:** MATH 266

Covers vector spaces, linear transformation, matrices, matrix algebra, determinants, Eigen vectors and Eigen values.

EVENING CLASS

21188	LEC	3:35 pm - 5:00 pm	TTh	Yamada, R N	CMS 027
-------	-----	-------------------	-----	-------------	---------

MICROBIOLOGY**Department Chair:** Stephen Brown 818.364.7665**MICRO 020 GENERAL MICROBIOLOGY – (UC/CSU) 4 UNITS****Prerequisites:** ENGLISH 028 OR E.S.L. 008, & CHEM 051 or CHEM 065, & BIOLOGY 003 or BIOLOGY 005

Examines microbiological principles related to the morphology, metabolism and genetics of bacteria and distinguishing characteristics of viruses, protozoa, fungi, and multicellular parasites, with applications to human disease. It is intended principally for allied health majors with 3 hours of lab each week.

DAY CLASSES

21358	LEC	8:55 am - 10:20 am	MW	Nourian, N	CMS 105
-------	-----	--------------------	----	------------	---------

AND select one of the following:

21359	LAB	10:50 am - 2:00 pm	M	Nourian, N	CMS 002
Or 21486	LAB	10:50 am - 2:00 pm	W	Nourian, N	CMS 002

EVENING CLASSES

21360	LEC	5:15 pm - 6:40 pm	TTh	Echeverri, A C	CMS 004
-------	-----	-------------------	-----	----------------	---------

AND select one of the following:

21361	LAB	6:50 pm - 10:00 pm	T	Echeverri, A C	CMS 002
Or 21561	LAB	6:50 pm - 10:00 pm	Th	Echeverri, A C	CMS 002

23679	LEC	6:30 pm - 7:55 pm	MW	STAFF	CMS 002
-------	-----	-------------------	----	-------	---------

AND 23680	LAB	8:15 pm - 9:40 pm	MW	STAFF	CMS 002
-----------	-----	-------------------	----	-------	---------

MULTIMEDIA**Department Chair:** Curtis Stage 818.364.7771**MULTIMD 100 INTRODUCTION TO MULTIMEDIA COMPUTER APPLICATIONS – (CSU) 3 UNITS****Prerequisite:** None. Advisory: MULTIMD 500

Students apply the principles of design to an electronic medium while developing the skills necessary to digitally manipulate graphic images and text with Adobe Photoshop. Students also learn the basics of Adobe Illustrator and integrate Photoshop materials with Illustrator documents.

DAY CLASSES

21431	LEC	10:35 am - 11:35 am	MW	Stage, C J	AMP 212
-------	-----	---------------------	----	------------	---------

AND 21432	LAB	11:40 am - 12:30 pm	MW	Stage, C J	AMP 212
-----------	-----	---------------------	----	------------	---------



MULTIMD 110 VISUAL COMMUNICATION – (CSU) 3 UNITS

Prerequisite: None. **Advisories:** MULTIMD 100 & MULTIMD 500

A fundamental course on the nature of visual communication. Emphasis is placed on historical, philosophical, theoretical, cultural and practical aspects of art, design and media arts. Students integrate theory and applied technology to a variety of multimedia projects.

ONLINE CLASS

10080	LEC	2:05 hrs/wk	TBA	Garcia, J L	INTERNET
AND 10083	LAB	2:05 hrs/wk	TBA	Garcia, J L	INTERNET

ilearn.laccd.edu

MULTIMD 220 ILLUSTRATION FOR MULTIMEDIA – (CSU) (RPT 3) 3 UNITS

Prerequisite: None. **Advisories:** MULTIMD 100 & MULTIMD 500

Introduction to the processes, tools, and theories related to the development of visual and conceptual ideas for graphic design and visual communication using illustration techniques. This course uses various art media and multimedia software for the creation of branding concepts, character development, storyboards and design.

EVENING CLASS

10244	LEC	5:45 pm - 7:50 pm	M	Martin, G P	AMP 211
AND 10261	LAB	7:55 pm - 10:00 pm	M	Martin, G P	AMP 209

MULTIMD 250 MULTIMEDIA INTERNSHIP VIDEO PRODUCTION (CSU) 1 UNIT

Prerequisite: MULTIMD 100 & MULTIMD 610 & MULTIMD 630

Students, applying skills within the Multimedia program, receive on the job training and the unit credit for work experience or volunteer work/internship involving the employer, the student-employee and the college. Students may have the opportunity to be employed or intern while participating in the course. In addition, all students will have the opportunity to work on productions shot on campus. During the Fall and Spring semesters, students shall be enrolled in at least one additional course in a U.S. regionally accredited institution.

CLASS

25417	LEC	0:50 hrs/wk	TBA	Huynh, H D	AMP 210
AND 25418	LAB	0:50 hrs/wk	TBA	Huynh, H D	AMP 210

MULTIMD 310 INTERACTIVE MULTIMEDIA FOR EDUCATION AND BUSINESS – (CSU) 3 UNITS

Prerequisite: None. **Advisories:** MULTIMD 100 & MULTIMD 500

Students will create interactive publications, web animations and design for digital media projects and devices. Using innovative ways by which to conceptualize, design and create interactive/multimedia design, this course Introduces computer applications that integrate design, motion, sound and interactivity in multimedia and digital media projects.

EVENING CLASS

10272	LEC	5:45 pm - 7:50 pm	T	Ramirez, C C	AMP 211
AND 10285	LAB	7:55 pm - 10:00 pm	T	Ramirez, C C	AMP 208

MULTIMD 320 WEB DESIGN – (CSU) 3 UNITS

Prerequisite: None. **Advisories:** MULTIMD 100 & MULTIMD 500

An introduction to web page design and site management using CSS and HTML. The characteristics of web page design and navigation structures are analyzed. Emphasis is on innovative ways by which to conceptualize, design and create interactive websites.

EVENING CLASS

21597	LEC	7:00 pm - 7:50 pm	MW	Stage, C J	AMP 212
AND 21598	LAB	7:55 pm - 8:45 pm	MW	Stage, C J	AMP 212

MULTIMD 340 VECTOR GRAPHICS – (CSU) (RPT 2) 3 UNITS

Prerequisite: None. **Advisories:** MULTIMD 100 & MULTIMD 500

Use of vector graphics based software to produce illustrations and graphic design for print and digital based media. Emphasis is placed on fundamental topics which include vector imaging tools, technical illustration, bitmap to vector conversion, typography, and output considerations.

DAY CLASS

10328	LEC	8:50 am - 10:55 am	F	Measures, J	AMP 211
AND 10341	LAB	10:55 am - 1:00 pm	F	Measures, J	AMP 211

MULTIMD 400 INTRODUCTION TO EXPERIMENTAL ANIMATION (CSU) 3 UNITS

Prerequisite: None. **Advisories:** MULTIMD 100 & MULTIMD 500

Introduces the student to the basic principles of experimental animation. Emphasis is placed on the techniques, tools, and resources required to create a wide range of animated projects, including hand-drawn, clay animation and cut-out. Students apply concepts of timing, weight, personality, balance and style.

DAY CLASS

25142	LEC	12:10 pm - 2:15 pm	Th	Hood, S M	AMP 209
AND 25144	LAB	2:15 pm - 4:20 pm	Th	Hood, S M	AMP 209

MULTIMD 430 COMPUTER APPLICATIONS FOR 3-D ANIMATION (CSU) 3 UNITS

Prerequisite: None. **Advisories:** MULTIMD 100 & MULTIMD 500

3D Animation and Design includes topics such as modeling using polygons and NURBS surfaces. Students learn how to create basic texture mapping, lighting, rendering, rig 3D models and how to animate them using kinematics and path animation. Students learn industry standard software for creating sophisticated 3D animations and environments.

EVENING CLASS

25145	LEC	5:50 pm - 7:55 pm	Th	Ramirez, C C	AMP 211
AND 25146	LAB	7:55 pm - 10:00 pm	Th	Ramirez, C C	AMP 211

MULTIMD 500-MULTIMEDIA LABORATORY (CSU) - 1 UNIT

Prerequisite: None.

Designed to reinforce lectures presented in Multimedia classes. Emphasis is placed on applying design principles to projects using selected computer applications.

CLASS

10452	LAB	2:05 hrs/wk	TBA	Stage, C J	AMP 211
-------	-----	-------------	-----	------------	---------

MULTIMD 600 STORY, SCRIPT AND SCREEN - (CSU) 3 UNITS

Prerequisite: None.

A fundamental course on creative writing and scripting basics. The course includes lectures; short and feature film screenings; writing assignments; in-class group discussion and critique.

DAY CLASS

10482	LEC	1:50 pm - 5:00 pm	T	Huynh, H D	AMP 210
-------	-----	-------------------	---	------------	---------

MULTIMD 610 INTRODUCTION TO DIGITAL VIDEO PRODUCTION (CSU) 3 UNITS

Prerequisite: None. **Advisories:** MULTIMD 100 & MULTIMD 500

An introductory course emphasizing the technical and creative aspects of digital video production for film and television. Key aspects of studio production are covered such as lighting, microphone operation, camera operation, lenses, production switching, audio recording, and basic editing.

DAY CLASS

10495	LEC	1:30 pm - 2:20 pm	MW	Huynh, H D	AMP 210
AND 10508	LAB	2:25 pm - 3:15 pm	MW	Huynh, H D	AMP 210

MULTIMD 640 DIGITAL VIDEO PRODUCTION: DIGITAL EDITING (CSU) 3 UNITS

Prerequisite: None. **Advisories:** MULTIMD 610 & MULTIMD 630 and 500

An intermediate course that focuses on post-production projects in video editing, compositing and motion graphics. Students will be exposed to the concepts and techniques of non-linear editing, computer generated imagery and live action video, special effects, and design of titling and motion graphics.

EVENING CLASS

10521	LEC	7:00 pm - 7:50 pm	TTh	Huynh, H D	AMP 210
AND 10531	LAB	7:55 pm - 8:45 pm	TTh	Huynh, H D	AMP 210

MUSIC

Department Chair: Curtis Stage 818.364.7771

MUSIC 101 FUNDAMENTALS OF MUSIC - (UC/CSU) 3 UNITS

Prerequisite: None.

Students will learn the basic rudiments of musical notation, scales, keys, intervals, rhythms, and basic harmonization through written work, ear-training and sight reading.

DAY CLASS

10930	LEC	10:35 am - 12:00 pm	MW	Wentz, J	AMP 115
-------	-----	---------------------	----	----------	---------

MUSIC 111 MUSIC APPRECIATION I - (UC/CSU) 3 UNITS

Prerequisite: None.

A general introduction to music designed to enhance listening enjoyment and ability. It emphasizes the elements of music, the characteristic styles of major historical periods, and the lives and works of key composers within the Western musical tradition.

ONLINE CLASS

12046	LEC	3:10 hrs/wk	TBA	Wentz, J	INTERNET ilearn.laccd.edu. Email: Wentzj@lamission.edu
-------	-----	-------------	-----	----------	---

DAY CLASS

12060	LEC	12:15 pm - 1:40 pm	MW	Wentz, J	AMP 115
-------	-----	--------------------	----	----------	---------

MUSIC 321 ELEMENTARY PIANO I - (UC/CSU) 2 UNITS

Prerequisite: None

Covers keyboard geography and functional keyboard skills in each key using popular tunes and classics arranged for the elementary pianist.

DAY CLASSES

25446	LEC	10:35 am - 11:05 am	TTh	Canon, S D	AMP 120
AND 25447	LAB	11:05 am - 12:00 pm	TTh	Canon, S D	AMP 120

EVENING CLASS

14355	LEC	3:30 pm - 4:00 pm	MW	Canon, S D	AMP 120
AND 14372	LAB	4:00 pm - 4:55 pm	MW	Canon, S D	AMP 120

MUSIC 322 ELEMENTARY PIANO II - (UC/CSU) 2 UNITS

Prerequisite: MUSIC 321

Provides continuing instruction in basic piano skills, emphasizing all major and selected minor scales, primary chord progressions, triads, transposition, harmonization, repertoire and memorization.

EVENING CLASS

14696	LEC	3:30 pm - 4:00 pm	MW	Canon, S D	AMP 120
AND 14703	LAB	4:00 pm - 4:55 pm	MW	Canon, S D	AMP 120

MUSIC 323 ELEMENTARY PIANO III - (UC/CSU) 2 UNITS

Prerequisite: MUSIC 322

Continued instruction in developing and refining piano skills with emphasis on major and minor scale techniques, chord progressions, triads, arpeggios, harmonization, transposition, repertoire from the major historical periods and memorization.

EVENING CLASS

14903	LEC	3:30 pm - 4:00 pm	MW	Canon, S D	AMP 210
AND 14912	LAB	4:00 pm - 4:55 pm	MW	Canon, S D	AMP 120

MUSIC 411 ELEMENTARY VOICE I - (UC/CSU) 2 UNITS

Prerequisite: None.

An introduction to vocal technique and aesthetic interpretation/expression, including posture and alignment, breath management, phonation, resonance, and articulation.

EVENING CLASS

21892	LEC	3:30 pm - 4:00 pm	TTh	Wentz, J	AMP 115
AND 21893	LAB	4:00 pm - 4:55 pm	TTh	Wentz, J	AMP 115

MUSIC 412 ELEMENTARY VOICE II - (UC/CSU) 2 UNITS

Prerequisite: MUSIC 411.

Provides continuing instruction in vocal technique and repertoire, expanding on principles introduced in Elementary Voice I, with greater emphasis on understanding the voice, preparing songs and performances, utilizing breath and the body, and establishing a freer tone.

EVENING CLASS

25187	LEC	3:30 pm - 4:00 pm	TTh	Wentz, J	AMP 115
AND 25188	LAB	4:00 pm - 4:55 pm	TTh	Wentz, J	AMP 115



MUSIC 501 COLLEGE CHOIR – (UC/CSU) (RPT 3) 1 UNIT

Prerequisite: None.

Introduction to choral ensemble singing. Emphasis is on vocal technique and choral elements, such as blend, intonation, diction and music reading. Repertoire is chosen on the basis of the ensemble's ability and represents historical and current styles of music.

EVENING CLASS

15708 LAB 5:15 pm - 6:40 pm TTh Wentz, J AMP 115

MUSIC 561 CHAMBER CHORALE – (CSU) (RPT 3) 1 UNIT

Prerequisite: None.

The student prepares, rehearses and performs selected musical works for a small advanced choir, focusing on rhythm, intonation, articulation, expression, blend and balance, following the conductor, appropriate performance practice, and professional standards of conduct. (Confirmation of enrollment subject to audition.)

EVENING CLASS

25448 LAB 5:15 pm - 6:40 pm TTh Wentz, J AMP 115

NOTE: Auditions will be conducted in the first week of class. All interested singers should attend the first day of class. Selected singers will be given a permission number to add MUSIC 561 after auditions have been completed. Students interested in auditioning should prepare a short musical excerpt to sing and be prepared to sight-read a line of printed music. Email Joshua Wentz at wentzj@lamission.edu for more information.

NURSING

Department Chair: Stephen Brown 818.364.7665

Vice Chair: Par Mohammadian 818.833.3424

NURSING 056 ESSENTIAL PRACTICAL SKILLS FOR NURSE ASSISTANTS (CSU) (RPT 3) 1 UNIT

Prerequisite: None. **Corequisite:** NURSING 399A

Focuses on reinforcing and integrating the Certified Nurse Assistant duties and skills required to assist patients in long term care facilities with activities of daily living.

LATE-START WEEKEND CLASS

12984 LEC 7:00 am - 4:00 pm FSa Johnson-Adkins, B INST 2016

NOTE: To enroll in this course go to the Allied Health Office website www.lamission.edu/alliedhealth or call 818-833-3428.

(Starts 11/16/2018, Ends 11/17/2018)

NURSING 399A NURSE ASSISTANT TRAINING PROGRAM – (CSU) 5 UNITS

Prerequisites: MATH 105 & E.S.L. 006A or ENGLISH 021

Will provide students with an introduction to the health care field, working with residents/patients in the long-term care facility and the acute care setting. Emphasis will be given to safety principles, infection control, methods for providing physical care, and emotional and social support. Upon successful completion of this course students will be eligible to take the California's Nurse Assistant Certification Examination.

SHORT-TERM EVENING WEEKEND CLASS

11030 LEC 6:45 pm - 9:05 pm MW Johnson-Adkins, B INST 2014
AND 11040 LAB 8:50 hrs/wk TBA Kidd, S L SCHEDULE
And LAB 8:50 hrs/wk TBA Glaus, C SCHEDULE

NOTE: Labs are at designated skills nursing facilities on Saturdays and Sundays from 7:00 am - 4:00 pm. For more information refer to your course syllabus.

To enroll in this course go to the Allied Health Office website www.lamission.edu/alliedhealth or call 818-833-3428.

(Starts 08/27/2018, Ends 11/11/2018)

NURSING 399B HOME HEALTH AIDE TRAINING PROGRAM – (CSU) 2 UNITS

Prerequisite: NURSING 399A

Introduces students to the health care field, working with residents/patients in long-term care facilities, the acute care setting and the home care setting. Emphasis will be given to safety principles, infection control, methods for providing physical care, and emotional and social support. Upon successful completion of this course, the student is eligible to apply for certification as a Home Health Aide in the state of California.

SHORT-TERM EVENING WEEKEND CLASS

11221 LEC 6:30 pm - 9:05 pm MW Johnson-Adkins, B INST 2014
AND 11231 LAB 8:50 hrs/wk TBA Johnson-Adkins, B SCHEDULE

NOTE: Labs are at designated skills nursing facilities on Saturdays and Sundays from 7:00 am - 4:00 pm. For more information refer to your course syllabus.

To enroll in this course go to the Allied Health Office website www.lamission.edu/alliedhealth or call 818-833-3428.

(Starts 11/26/2018, Ends 12/09/2018)

NUTRITION

Department Chair: Steve Ruys 818.364.7621

NUTRTN 021 NUTRITION – (CSU) 3 UNITS

Prerequisite: None. **Advisories:** ENGLISH 021 or E.S.L. 006A.

Nutrition is the science that deals with the role of nutrients in the human body. These scientific concepts are related to individual needs during the changing life cycles. Interrelationships of nutrients are evaluated for promotion of optimum health.

ONLINE CLASS

22687 LEC 3:10 hrs/wk TBA Kelley, C INTERNET
ilearn.laccd.edu

SHORT-TERM ONLINE CLASS

22692 LEC 6:30 hrs/wk TBA Schulman, J INTERNET
ilearn.laccd.edu
(Starts 08/27/2018, Ends 10/21/2018)

DAY CLASS

22688 LEC 12:10 pm - 3:20 pm M Berg, J HFAC 107

EVENING CLASS

22690 LEC 6:50 pm - 10:00 pm T Epps, F Z HFAC 107

LATE-START EVENING CLASS

26743 LEC 6:45 pm - 10:00 pm TTh STAFF SUN-TUJ
(Starts 10/22/2018, Ends 12/16/2018)

NOTE: Class meets at LAMC Sunland-Tujunga satellite campus: 7224 Foothill Blvd.

NUTRTN 026 MODIFIED AND THERAPEUTIC DIETS – (CSU) 4 UNITS

Prerequisite: NUTRTN 021.

Current concepts of dietary modification related to health promotion and disease management are explored, including therapeutic diets frequently used in health care institutions and legislative environment.

HYBRID CLASS

25255 LEC 2:15 pm - 5:30 pm F Kelley, C CMS 104
AND 25291 LAB 3:10 hrs/wk TBA Kelley, C SCHEDULE

NOTE: Please contact your instructor for the location of your class meetings for the lab portion of this class.

OCEANOGRAPHY

Department Chair: Mike Fenton 818.364.7888

OCEANO 001 INTRODUCTION TO OCEANOGRAPHY – (UC/CSU) 3 UNITS

Prerequisite: None.

Explore the geological, physical, chemical and biological processes of oceans as they relate to the continents, the atmosphere, and the biosphere. Major topics include plate tectonics, seafloor topography, coastal processes, estuaries, seawater properties, marine ecosystem and the interactions with humans.

DAY CLASS

26461 LEC 10:20 am - 11:45 am TTh Miller, K L CMS 005

PHARMACY TECHNICIAN

Department Chair: Stephen Brown 818.364.7665

Vice Chair: Par Mohammadian 818.833.3424

PHRMCTK 023 INTRODUCTION TO PHARMACY – (CSU) 2 UNITS

Prerequisite: None. **Advisories:** ENGLISH 028 or E.S.L. 008.

Examines the roles and opportunities open to pharmacy clerks and technicians in various practice settings. Students will be introduced to pharmaceutical dosage forms, the drug development process, and drug classification systems. This course also includes an introduction to prescription labeling and to the law and ethics for pharmacy practice.

SHORT-TERM DAY CLASS

23032 LEC 9:00 am - 11:05 am MW Lavy, E INST 2018
(Starts 10/22/2018, Ends 12/16/2018)

PHRMCTK 029 BODY SYSTEMS I – (CSU) 3 UNITS

Prerequisite: None. **Advisories:** ENGLISH 028 or E.S.L. 008.

Students will learn the indications, dosage, and adverse effects of prescription medications, nonprescription medications, and alternative therapies used to treat diseases affecting the muscular, skeletal, respiratory, renal, cardiovascular, and hematologic systems. Students will master an understanding of basic anatomy, physiology, pharmacology, and learn the brand and generic name, standard pronunciation, and routes of administration for each medication studied. Students will also learn medical terminology and abbreviations associated with the use of medication therapy affecting the body systems studied.

SHORT-TERM DAY CLASS

23029 LEC 9:00 am - 12:20 pm MW Lavy, E INST 2018
(Starts 08/27/2018, Ends 10/21/2018)

PHILOSOPHY

Department Chair: Mark Pursley 818.364.7677

PHILOS 001 INTRODUCTION TO PHILOSOPHY – (UC/CSU) 3 UNITS

Prerequisite: None.

A survey of the fundamental questions about self, society, and the universe. Primary focus is on issues in metaphysics, theories of knowledge, moral theory, and philosophy of religion.

ONLINE CLASS

16602 LEC 3:10 hrs/wk TBA Sutherland, C INTERNET
ilearn.laccd.edu

DAY CLASSES

16585 LEC 8:55 am - 10:20 am MW Pursley, M R CSB 203
16589 LEC 12:15 pm - 1:40 pm MW STAFF CSB 203

EVENING CLASSES

16592 LEC 6:50 pm - 10:00 pm T STAFF INST 1001
25102 LEC 6:50 pm - 10:00 pm Th Pursley, M R INST 1002

PHILOS 006 LOGIC IN PRACTICE – (UC/CSU) 3 UNITS

Prerequisite: None.

Introduces formal and informal methods for evaluating arguments. Students will learn to classify arguments as inductive or deductive, determine whether deductive arguments are valid or invalid, and to identify strong and weak inductive arguments. Applications of critical thinking to social and political discourses will be considered.

ONLINE CLASS

17152 LEC 3:10 hrs/wk TBA Mc Ferran, D D INTERNET
ilearn.laccd.edu. Email: mcferrdd@lamission.edu

EVENING CLASS

17163 LEC 3:30 pm - 6:40 pm Th Pursley, M R INST 1002

PHILOS 014 HISTORY OF MODERN EUROPEAN PHILOSOPHY (UC/CSU) 3 UNITS

Prerequisite: None.

An introduction and survey of modern European Philosophy, beginning with the inception of Modern Science with Copernicus and Galileo, the inception of modern philosophy proper with Rene Descartes, through the Rationalists and Empiricists, German Idealism, Positivism, Marxism, Linguistic and Analytic Philosophy, Phenomenology, Philosophy of Science, Existentialism, Feminism, Deconstruction, and other recent trends.

DAY CLASS

25103 LEC 10:35 am - 12:00 pm MW Pursley, M R CSB 203

PHOTOGRAPHY

Department Chair: Curtis Stage 818.364.7771

PHOTO 010 BEGINNING PHOTOGRAPHY – (UC/CSU) 3 UNITS

Prerequisite: None. **Advisories:** MULTIMD 100 & MULTIMD 500

Covers camera operation, exposure, scanning techniques, composition and aesthetics. The student will learn how to photograph, transfer images to a computer; edit the images using industry standard software and create their own prints. Emphasis is placed on communicating both fine art and commercial photography techniques.

DAY CLASS

17655 LEC 10:35 am - 11:35 am TTh Bunn, A E AMP 210
AND 17657 LAB 11:40 am - 1:40 pm TTh Bunn, A E AMP 208

SATURDAY CLASS

24134 LEC 10:35 am - 12:35 pm Sa Bunn, A E AMP 210
AND 24135 LAB 12:40 pm - 3:40 pm Sa Bunn, A E AMP 208

PHYSICAL SCIENCE

Department Chair: Mike Fenton 818.364.7888

PHYS SC 001 PHYSICAL SCIENCE I – (UC/CSU) 3 UNITS

Prerequisite: None. **Advisory:** MATH 115

Course is designed for the non-science major, and provides an introduction to the fundamental principles of physics, chemistry, astronomy and geology. Elementary quantitative concepts are used to supplement the conceptual emphasis of this course.

DAY CLASS

13672 LEC 10:35 am - 12:00 pm TTh STAFF CMS 028

PHYS SC 014 PHYSICAL SCIENCE LABORATORY – (UC/CSU) 1 UNIT

Prerequisite: None. **Corequisite:** PHYS SC 001

Laboratory experiments and a limited number of demonstrations will be performed that will allow students to visualize and apply basic concepts in physics and chemistry. Students will acquire basic problem-solving and laboratory skills.

EVENING CLASS

13911 LAB 6:50 pm - 8:55 pm Th STAFF CMS 006

PHYSICS

Department Chair: Mike Fenton 818.364.7888

PHYSICS 006 GENERAL PHYSICS I – (UC/CSU) 4 UNITS

Prerequisite: MATH 240

An introductory course in physics covering mechanics and solids, heat and sound. This course is designed for health science majors (Environmental and Occupational Health, Physical Therapy, Radiologic Technology), Pre-medical, Pre-dental, Pre-optometry, Pre-Pharmacy, and Geology majors.

EVENING CLASS

14142 LEC 6:50 pm - 10:00 pm M Rains, R E CMS 006
AND 14145 LAB 6:50 pm - 10:00 pm W Rains, R E CMS 006

PHYSICS 037 PHYSICS FOR ENGINEERS AND SCIENTISTS I (UC/CSU) 5 UNITS

Prerequisite: MATH 265

Designed for Physics, Astronomy, Chemistry, Engineering & Mathematics majors, this course is the first semester of a three semester calculus-level sequence in introductory college Physics. Topics include kinematics, dynamics, laws of motion, and conservation laws for particles and systems of particles in both translation and rotation.

DAY CLASS

14871 LEC 8:15 am - 10:20 am MW STAFF CMS 006
AND 14877 LAB 8:15 am - 11:25 am F STAFF CMS 006

PHYSIOLOGY

Department Chair: Stephen Brown 818.364.7665

Vice Chair: Par Mohammadian 818.833.3424

PHYSIOL 001 INTRODUCTION TO HUMAN PHYSIOLOGY (UC/CSU) 4 UNITS

Prerequisites: BIOLOGY 003 or BIOLOGY 005, & ANATOMY 001, & CHEM 051 or CHEM 065 or CHEM 101, & ENGLISH 028 OR E.S.L. 008

Examines the function of the following human systems: integumentary, skeletal, muscular, nervous, circulatory, respiratory, digestive, urinary, endocrine, lymphatic, and reproductive. Labs include many hands-on and computer-assisted applications.

DAY CLASS

15788	LEC	8:55 am - 10:20 am	TTh	STAFF	CMS 005
AND select one of the following:					
15794	LAB	10:50 am - 2:00 pm	T	STAFF	CMS 104
OR 21496	LAB	10:50 am - 2:00 pm	Th	STAFF	CMS 104

EVENING CLASS

15818	LEC	3:35 pm - 5:00 pm	MW	Reynolds, J M	CMS 105
AND select one of the following:					
15829	LAB	5:05 pm - 8:15 pm	M	Reynolds, J M	CMS 104
OR 21497	LAB	5:05 pm - 8:15 pm	W	Reynolds, J M	CMS 104

LATE-START DAY CLASS

25124	LEC	8:00 am - 10:15 am	MWF	STAFF	CMS 104
AND 25125	LAB	10:35 am - 12:50 pm	MWF	STAFF	CMS 104
(Starts 10/22/2018, Ends 12/16/2018)					

POLITICAL SCIENCE

Department Chair: Mark Pursley 818.364.7677

POL SCI 001 THE GOVERNMENT OF THE UNITED STATES (UC/CSU) 3 UNITS

Prerequisite: None.

Principles, institutions, functions, and policy processes of the American Political System: including ideology and government; the constitution; federalism; Congress; the Presidency, the Judiciary; Civil Rights and Liberties; the media, elections and voting, political parties, interest groups. Also includes California government structure and constitution.

SHORT-TERM ONLINE CLASS

17011	LEC	6:30 hrs/wk	TBA	Durukan, E	INTERNET ilearn.laccd.edu (Starts 08/27/2018, Ends 10/21/2018)
-------	-----	-------------	-----	------------	--

LATE-START ONLINE CLASS

21833	LEC	6:30 hrs/wk	TBA	Durukan, E	INTERNET ilearn.laccd.edu (Starts 10/22/2018, Ends 12/16/2018)
-------	-----	-------------	-----	------------	--

24469	LEC	6:30 hrs/wk	TBA	Durukan, E	INTERNET ilearn.laccd.edu (Starts 10/22/2018, Ends 12/16/2018)
-------	-----	-------------	-----	------------	--

DAY CLASSES

17046	LEC	8:55 am - 10:20 am	MW	Jokel, M	INST 1001
17022	LEC	10:35 am - 12:00 pm	MW	Durukan, E	INST 1001
17031	LEC	10:35 am - 12:00 pm	TTh	Durukan, E	INST 1001

EVENING CLASSES

26922	LEC	3:30 pm - 6:40 pm	F	STAFF	SUN-TUJ
NOTE: Class meets at LAMC Sunland-Tujunga satellite campus: 7224 Foothill Blvd.					
17060	LEC	3:30 pm - 6:40 pm	M	Tabakian, J P	INST 2004
17004	LEC	6:50 pm - 10:00 pm	T	Cofer, C W	CMS 028
17079	LEC	6:50 pm - 10:00 pm	W	Chounlamounry, S	CSB 203
17098	LEC	6:50 pm - 10:00 pm	M	Chounlamounry, S	INST 1003
17121	LEC	6:50 pm - 10:00 pm	Th	Cofer, C W	INST 1001

POL SCI 002 MODERN WORLD GOVERNMENTS – (UC/CSU) 3 UNITS

Prerequisite: None.

A comparative study of the major governments of the modern world in terms of their ideologies, political institutions and processes, and political cultures. Emphasis is placed on the governments of United Kingdom, Germany, Mexico, Brazil, Russian Federation, China, India, Nigeria and Iran.

DAY CLASS

18350	LEC	8:50 am - 12:00 pm	F	Jokel, M	INST 1001
-------	-----	--------------------	---	----------	-----------

POL SCI 007 CONTEMPORARY WORLD AFFAIRS (UC/CSU) (RPT 1) 3 UNITS

Prerequisite: None.

Major themes and aspects of current international politics are introduced. Topics include but are not restricted to international relations theories, globalization, power, diplomacy, war and peace, terrorism, and economic development.

DAY CLASS

18417	LEC	8:55 am - 10:20 am	TTh	Durukan, E	INST 1001
-------	-----	--------------------	-----	------------	-----------

PROFESSIONAL BAKING

Department Chair: Jesus Sanchez 818.364.7895

MANDATORY NEW STUDENT ORIENTATION

Tuesday, August 14, 2018 from 10:00 am – 12:00 pm in CAI Arroyo Room.

Students are recommended to order textbooks, uniforms and a knife kit in advance and to be prepared and in full uniform by the first week of classes.

PROFBKG 200 PRINCIPLES OF BAKING & PATISSERIE I – (CSU) 4 UNITS

Prerequisite: None. Corequisite: CLN ART 060

Covers the production of quick breads, introduction to puff pastry, laminated dough, and cookies with a emphasis placed on mixing methods. The role of leavening agents, starches, chemical reactions of ingredients and the effect on heat and cold on products. Recipe and menu development, including ingredient selection will be discussed.

DAY CLASS

14328	LEC	7:00 am - 9:05 am	F	Silva, J T	CAI 228
AND 14332	LAB	9:20 am - 3:50 pm	F	Silva, J T	BAKE KIT

PROFBKG 210 PRINCIPLES OF BAKING & PATISSERIE II – (CSU) 4 UNITS

Prerequisite: PROFBKG 200

Advanced baking and patisserie techniques including advanced formulas. Explore advanced fundamentals techniques in baking and patisserie. Examine how a formula works including changes of yields and altering percentages of ingredients in formulas to produce desired results are stressed.

DAY CLASS

14339	LEC	2:20 pm - 3:25 pm	T	Villegas, R	CAI 228
AND 14348	LAB	3:30 pm - 6:40 pm	Th	Villegas, R	BAKE KIT



DISTRICTWIDE REGISTRATION

REGISTER AT MORE THAN ONE COLLEGE!

Students registering for classes through the college's web-based registration system will also have the opportunity to register for classes at any of the other colleges in the Los Angeles Community College District – East L.A. College, L.A. City College, L.A. Harbor College, L.A. Mission College, Pierce College, L.A. Trade Technical College, L.A. Southwest College, L.A. Valley College, and West L.A. College. Students can register for Instructional Television (ITV) classes as well.

Search for Classes on the Web!

Using the college's web registration system, students can search for available classes at any college in the Los Angeles Community College District. They can even search for a particular course by time and days of the week!

Thousands of Classes to Choose From!

The opportunity to enroll at multiple colleges gives students access to thousands of classes throughout the nine colleges in the Los Angeles Community College District.

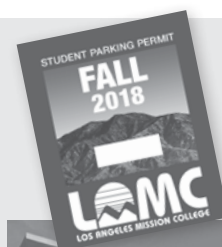

DISTRICTWIDE PARKING

Your LAMC Parking Permit is good at **ALL 9 CAMPUSES!**



PSYCHOLOGY

Department Chair: Mark Pursley 818.364.7677

Vice Chair: F. Christopher Williams 818.3643413

PSYCH 001 GENERAL PSYCHOLOGY I – (UC/CSU) 3 UNITS

Prerequisite: None. **Advisory:** ENGLISH 028

Covers biological foundations of behavior, various theoretical perspectives including learning, sensation and perception, psychological disorders, health and stress, personality, and intelligence theories as well as experimental and research methodology.

ONLINE CLASSES

19332	LEC	3:10 hrs/wk	TBA	McKenna, P G	INTERNET
ilearn.laccd.edu. Email: McKennpg@lamission.edu					
19419	LEC	3:10 hrs/wk	TBA	Bill, E B	INTERNET
ilearn.laccd.edu. Email: Billeb@lamission.edu					
19434	LEC	3:10 hrs/wk	TBA	Romero, J M	INTERNET
ilearn.laccd.edu					

DAY CLASSES

19334	LEC	7:15 am - 8:40 am	MW	Harris, C Y	INST 1002
19347	LEC	8:50 am - 12:00 pm	F	Smardan, C M	INST 2004
19338	LEC	8:55 am - 10:20 am	MW	Harris, C Y	INST 2004
19342	LEC	8:55 am - 10:20 am	TTh	Bill, E B	INST 1002
19365	LEC	12:15 pm - 1:40 pm	MW	Harris, C Y	INST 1002

EVENING CLASSES

19378	LEC	3:30 pm - 6:40 pm	T	Smardan, C M	INST 2004
19383	LEC	3:30 pm - 6:40 pm	M	Williams, F C	INST 1002
19394	LEC	3:30 pm - 6:40 pm	W	Williams, F C	INST 1002

PSYCH 002 BIOLOGICAL PSYCHOLOGY – (UC/CSU) 3 UNITS

Prerequisite: PSYCH 001

Introduction to the scientific study of the biological, physiological, and neuroanatomical foundations of behavior and mental processes through discussion of research of fundamental concepts and issues in psychology. The structure and functions of the brain and the nervous system and their effects on human behavior are studied.

DAY CLASS

19975	LEC	10:35 am - 12:00 pm	TTh	Hallak, N H	INST 1002
-------	-----	---------------------	-----	-------------	-----------

EVENING CLASS

19978	LEC	6:50 pm - 10:00 pm	T	Milani, N F	INST 1002
-------	-----	--------------------	---	-------------	-----------

PSYCH 013 SOCIAL PSYCHOLOGY – (UC/CSU) 3 UNITS

Prerequisite: None.

Examines how individuals are influenced by the behavior and presence of others. Emphasizes such topics as: liking and loving; forming impressions; aggression; changing attitudes; interactions within groups; and the psychology of conformity, obedience, and prejudice.

DAY CLASS

21552	LEC	10:35 am - 12:00 pm	MW	Bill, E B	AMP 309
-------	-----	---------------------	----	-----------	---------

PSYCH 014 ABNORMAL PSYCHOLOGY – (UC/CSU) 3 UNITS

Prerequisite: PSYCH 001

Examines the etiology, assessment and classification, diagnosis, and treatment of the major psychological/psychiatric disorders. Topics include the history of abnormal psychology, as well as anxiety, mood, personality, dissociative, somatoform, cognitive disorders, sexual dysfunctions, addiction, schizophrenia, and disorders of childhood and adolescence. This course will provide an introduction to the Diagnostic and Statistical Manual of Mental Disorders (DSM-IV).

LATE-START ONLINE CLASSES

21553	LEC	6:30 hrs/wk	TBA	Bill, E B	INTERNET
ilearn.laccd.edu. Email: Billeb@lamission.edu (Starts 10/22/2018, Ends 12/16/2018)					
23942	LEC	6:30 hrs/wk	TBA	Romero, J M	INTERNET
ilearn.laccd.edu (Starts 10/22/2018, Ends 12/16/2018)					

PSYCH 041 LIFE-SPAN PSYCHOLOGY: FROM INFANCY TO OLD AGE (UC/CSU) 3 UNITS

Prerequisite: PSYCH 001. **Advisories:** ENGLISH 028 OR E.S.L. 008

Individual psychological development from conception to death, including physical, cognitive and psychosocial aspects. Major theories and research methodologies are introduced. Family, peer, education and social influences on intelligence, gender, personality and relationships are explored. Practical applications are emphasized. Special emphasis is given to social and cultural influences.

SHORT-TERM ONLINE CLASS

20186	LEC	6:30 hrs/wk	TBA	Bill, E B	INTERNET
ilearn.laccd.edu. Email: Billeb@lamission.edu (Starts 08/27/2018, Ends 10/21/2018)					

LATE-START ONLINE CLASSES

23668	LEC	6:30 hrs/wk	TBA	Bill, E B	INTERNET
ilearn.laccd.edu. Email: Billeb@lamission.edu (Starts 10/22/2018, Ends 12/16/2018)					

DAY CLASS

25105	LEC	10:35 am - 12:00 pm	TTh	Williams, F C	CSB 207
-------	-----	---------------------	-----	---------------	---------

EVENING CLASS

21551	LEC	3:30 pm - 6:40 pm	T	Williams, F C	INST 1002
-------	-----	-------------------	---	---------------	-----------

PSYCH 052 PSYCHOLOGICAL ASPECTS OF HUMAN SEXUALITY (UC/CSU) 3 UNITS

Prerequisite: None.

Explores the psychological aspects of human sexuality. Addresses areas of sexual development and functioning including but not limited to: self-awareness and awareness of sexual identity; sex organs and their functions; sexual myths and fallacies; sexual dysfunction and variant behavior.

EVENING CLASS

20228 LEC 6:50 pm - 10:00 pm M Williams, F C INST 1002

PSYCH 074 RESEARCH METHODS IN THE BEHAVIORAL SCIENCES (CSU) 3 UNITS

Prerequisite: PSYCH 001 & MATH 227

Students are introduced to basic research concepts, designs, and statistical techniques used in the behavioral and social sciences. Covers literature reviews, critical evaluations of articles in professional journals, the design of research studies, and use of computer-based statistical packages to analyze data (*Statistical Package for the Social Sciences-SPSS). Independent research focuses on the procedures involved in conducting studies and writing APA-style research reports.

DAY CLASS

20267 LEC 10:35 am - 12:00 pm MW Hallak, N H INST 1002

PSYCH 090 INTRODUCTION TO COUNSELING – (UC/CSU) 3 UNITS

Prerequisite: PSYCH 1 Advisories: ENGLISH 028 OR E.S.L. 008

Examines the various counseling styles and techniques and the theoretical foundations. Students will develop skills in the understanding of developmental, nondirective, psychodynamic, transactional and other approaches to individual and group counseling. The characteristics of a workable counseling and guidance program and the techniques used to collect, record, interpret, and use guidance data will be examined. The nature, purpose, objectives, and approaches to counseling in health, welfare, social service and rehabilitation agencies will be discussed.

EVENING CLASS

14843 LEC 6:50 pm - 10:00 pm T Williams, F C INST 2003

SOCIOLOGY

Department Chair: Mark Pursley 818.364.7677

SOC 001 INTRODUCTION TO SOCIOLOGY – (UC/CSU) 3 UNITS

Prerequisite: None.

Presents an orientation to the field of sociology, including core sociological theories in the areas of socialization; the impact of social institutions such as the family, culture, religion, education, government; concepts of conformity and deviance; and the study of social inequalities in U.S. society due to race/ethnicity, sex, gender and age.

SHORT-TERM ONLINE CLASS

15404 LEC 6:30 hrs/wk TBA Levy, M M INTERNET
ilearn.laccd.edu. Email: levymm@lamission.edu
(Starts 08/27/2018, Ends 10/21/2018)

LATE-START ONLINE CLASS

15914 LEC 6:30 hrs/wk TBA Lookholder, K INTERNET
ilearn.laccd.edu
(Starts 10/22/2018, Ends 12/16/2018)

ONLINE CLASSES

15428 LEC 3:10 hrs/wk TBA D'Antonio, V K INTERNET
ilearn.laccd.edu

15443 LEC 3:10 hrs/wk TBA Biondo, J K INTERNET
ilearn.laccd.edu

25107 LEC 3:10 hrs/wk TBA Biondo, J K INTERNET
ilearn.laccd.edu

LATE-START HYBRID CLASS

25523 LEC 12:15 pm - 3:25 pm M Levy, M M INST 1003
& LEC 3:10 hrs/wk TBA Levy, M M INTERNET
HYBRID CLASS - On campus meetings are MANDATORY. ilearn.laccd.edu
(Starts 10/22/2018, Ends 12/16/2018)



DAY CLASSES

15464	LEC	7:15 am - 8:40 am	TTh	STAFF	INST 1002
15487	LEC	8:55 am - 10:20 am	MW	Levy, M M	INST 2001
15566	LEC	8:55 am - 10:20 am	TTh	Biondo, J K	INST 2001
15534	LEC	10:35 am - 12:00 pm	MW	Labertew, L D	CMS 005
15599	LEC	12:15 pm - 1:40 pm	MW	Harris, B D	INST 2004

EVENING CLASSES

15706	LEC	6:50 pm - 10:00 pm	T	Gerami, E H	CAI 228
15754	LEC	6:50 pm - 10:00 pm	W	Mendez, M	INST 2004

SOC 002 AMERICAN SOCIAL PROBLEMS – (UC/CSU) 3 UNITS

Prerequisite: None.

Sociological concepts and theories that explain a range of social problems in the US including: crime, drugs, immigration, poverty, racism, sexism, ageism, issues of social privilege, health care, the environment, educational inequalities, terrorism and the potential solutions to these social problems.

ONLINE CLASS

17753 LEC 3:10 hrs/wk TBA Biondo, J K INTERNET
ilearn.laccd.edu. Email: Biondojk@lamission.edu

DAY CLASS

17760 LEC 10:35 am - 12:00 pm MW Biondo, J K INST 2001

SOC 004 SOCIOLOGICAL ANALYSIS – (UC/CSU) 3 UNITS

Prerequisite: SOC 001

An introduction to the scientific study of social research: topics include research design, conceptualization, measurement, sampling methodology, qualitative and quantitative data analysis. Students will analyze specific data collected in the field.

ONLINE CLASS

23972 LEC 3:10 hrs/wk TBA Little, D H INTERNET
ilearn.laccd.edu

DAY CLASS

17890 LEC 10:35 am - 12:00 pm MW Levy, M M INST 2004

SOC 011 RACE AND ETHNIC RELATIONS – (UC/CSU) 3 UNITS

Prerequisite: None.

Describes how race, class, religion and gender shape the experience of diverse groups in America: patterns of prejudice and discrimination that affect major ethnic, racial and minority groups; and the complexities of race relations and its impact on society.

ONLINE CLASS

17954 LEC 3:10 hrs/wk TBA Biondo, J K INTERNET
ilearn.laccd.edu. Email: Biondojk@lamission.edu

DAY CLASS

25614 LEC 10:35 am - 12:00 pm TTh Levy, M M INST 2004

SOC 028 THE FAMILY: A SOCIOLOGICAL APPROACH – (UC/CSU) 3 UNITS**Prerequisite:** None.

Examines the diverse definitions of the family; analysis of family as an institution, including historical changes in the role of marriage, divorce, cohabitation, parenting, work, communication, aging, and family violence. The impact of culture, race, social class, gender, and sexual orientation onto individuals and society, according to sociological research.

DAY CLASS

23063 LEC 8:55 am - 10:20 am TTh Levy, M M INST 2004

SOC 031 SOCIOLOGY OF GENDER – (UC/CSU) 3 UNITS**Prerequisite:** None.

This course examines the social significance of gender in contemporary U.S. society. It analyzes the social construction of gender ideology and how women and men's experiences are affected by social institutions such as work, education, the family, and the criminal justice system. Men and women's differential experiences are analyzed within the context of race, class, and sexual orientation. The course demonstrates how the experiences of men and women are created through social institutions and can, therefore, be transformed through social and institutional change.

SHORT-TERM ONLINE CLASS23061 LEC 6:30 hrs/wk TBA Levy, M M INTERNET
ilearn.laccd.edu. Email:levymm@lamission.edu
(Starts 08/27/2018, Ends 10/21/2018)**DAY CLASS**

25108 LEC 8:55 am - 10:20 am TTh Labertew, L D INST 1008

SOC 385 DIRECTED STUDY — SOCIOLOGY – (UC/CSU) 3 UNITS**Prerequisite:** None.

Allows students to pursue Directed Study in the field of Sociology on a contract basis under the supervision of an instructor.

CLASS18189 LEC 3:10 hrs/wk TBA Biondo, J K SCHEDULE
Email: biondojk@lamission.edu

SPANISH**Department Chair:** Gary Prostack 818.364.7666**Vice Chair:** Mario Escobar 818.833.3354**SPANISH 001 ELEMENTARY SPANISH I – (UC/CSU) 5 UNITS****Prerequisite:** None.

Course explores basic grammar and communication through listening, reading, speaking, and writing. It emphasizes clear pronunciation, vocabulary building, the study of grammatical patterns and expressions, and idiomatic usages that prepare students to function within the contexts relevant to everyday life. Culture and geography are also integrated through readings, and supported and enhanced by multimedia.

DAY CLASSES

18419 LEC 7:55 am - 10:25 am MW Marquez-Alarcon, E CMS 246

18441 LEC 7:55 am - 10:25 am TTh Escobar, M A INST 1006

18426 LEC 10:35 am - 1:05 pm TTh Lopez, C C CSB 105

EVENING CLASSES

18433 LEC 4:10 pm - 6:40 pm MW Lerin, L CSB 105

21544 LEC 7:00 pm - 9:30 pm TTh Lerin, L CSB 105

SPANISH 002 ELEMENTARY SPANISH II – (UC/CSU) 5 UNITS**Prerequisite:** SPANISH 001

Continues the introduction of the fundamentals of Spanish grammar, emphasizing communication of basic topics such as travel, housing, the extended family, health, shopping, and technology. The course stresses oral and written communication in the past, present, and future tenses and introduces basic compound tenses. Further studies on the cultural heritage of Latin America and Spain enrich students' understanding of the language.

DAY CLASSES

18718 LEC 7:55 am - 10:25 am MW Escobar, M A CSB 110

18720 LEC 10:35 am - 1:05 pm TTh Margolis, E CSB 203

SPANISH 003 INTERMEDIATE SPANISH I – (UC/CSU) 5 UNITS**Prerequisites:** SPANISH 002 or equivalent.

A more intensive study of the language, including idiomatic expressions and irregular structures. Stress on fluency in oral expression and facility in writing. Comprehensive review of grammar and study of advanced grammatical concepts. Extensive reading and discussion in Spanish of literary and cultural texts. Discussion, in Spanish, of Spanish and Spanish-American life and difficulties.

EVENING CLASS

18771 LEC 7:00 pm - 9:30 pm MW Alonso-Pastor, J CSB 111

SPANISH 004 INTERMEDIATE SPANISH II – (UC/CSU) 5 UNITS**Prerequisites:** SPANISH 3 or equivalent

Further development of writing and communication skills through the study of representative Spanish and Latin American literary and cultural works; focus is on analysis and discussion. Sustained study of grammar and vocabulary with emphasis on complex structures, stylistics, and use of idiomatic expressions. Basic computer skills required for accessing online activities.

EVENING CLASS

18799 LEC 2:30 pm - 5:00 pm TTh Escobar, M A CSB 110

SPANISH 005 ADVANCED SPANISH I – (UC/CSU) 5 UNITS**Prerequisites:** SPANISH 4 or equivalent

Introduction to the major literary movements in Spain and Latin American literature through the study of representative literary and cultural texts of different genres. Emphasis on improving oral expression, comprehension, reading and textual analysis, and composition. Stresses oral and written reports within the context of Latin American literature and civilization. Basic computer skills required for accessing and performing online activities.

EVENING CLASS

25119 LEC 7:00 pm - 9:30 pm TTh Powell, E J INST 2004

SPANISH 035 SPANISH FOR SPANISH SPEAKERS I – (CSU) 5 UNITS**Prerequisite:** None.

This course is designed for students who have grown up speaking Spanish but have not formally studied it in an academic environment. It stresses the formal aspects of the language, including acquisition of vocabulary, spelling, and accent rules, and grammar, focusing on the present and past tenses. A high emphasis is placed on reading and writing. Students receive credit for either Spanish 002 or Spanish 035, but not both.

DAY CLASS

25120 LEC 10:35 am - 1:05 pm MW Escobar, M A CSB 110

SUPERVISED LEARNING ASSISTANCE**TUTOR 001T SUPERVISED LEARNING ASSISTANCE – (RPT 9) 0 UNIT**

Upon faculty/counselor referral, student will receive tutoring in designated subject areas using course textbooks and other related materials. Cumulative progress and attendance records will be maintained for this non-credit, open entry course. Supervised Learning Assistance 001T will not appear on the student's transcript. This course may be scheduled at times to be arranged (TBA) for a minimum of 360.00 hours.

CLASS

11776 LEC 22:15 hrs/wk TBA Ybarra, A D LRC 218



THEATER

Department Chair: Curtis Stage 818.364.7771

THEATER 100 INTRODUCTION TO THE THEATER – (UC/CSU) 3 UNITS

Prerequisite: None.

Focuses on the relationship of theatre to various cultures throughout history, and on the contributions of significant individual artists. This course introduces students to elements of the production process including playwriting, acting, directing, design, and criticism. Students will also survey different periods, styles and genres of theatre through play reading, discussion, films and viewing and critiquing live theatre, including required attendance of theatre productions.

SHORT-TERM ONLINE CLASS

11638 LEC 6:30 hrs/wk TBA Cucuzza, R J INTERNET
ilearn.laccd.edu. Email: cucuzrj@lamission.edu
(Starts 08/27/2018, Ends 10/21/2018)

DAY CLASSES

11651 LEC 10:35 am - 12:00 pm TTh Cucuzza, R J AMP 107
21599 LEC 10:35 am - 12:00 pm MW Cucuzza, R J AMP 107

THEATER 200-INTRODUCTION TO ACTING – (UC/CSU) 3 UNITS

Prerequisite: None

Introduction to the art and craft of acting through lecture and demonstration. Students will explore an awareness of self on stage through improvisations and character work; including scenes and monologues. Students will analyze scripts and critique plays.

DAY CLASS

12100 LEC 12:10 pm - 3:20 pm M Frias, C AMP 107

THEATER 291 REHEARSALS AND PERFORMANCES I (UC/CSU) (RPT 3) 1 UNIT

Prerequisite: None

Students are actively involved in the production of a play to be presented before a public audience. All areas of the production process are incorporated including acting, design, stage management, technical theatre and backstage crews, and house management.

LATE-START CLASS

12936 LAB 5:50 hrs/wk TBA Cucuzza, R J AMP 107

Note: Auditions and interviews will be conducted in the first two weeks of the semester during which casts, designers, and a technical crew are selected for productions. Audition and interview information will be posted on lamcstage.com prior to the beginning of the semester. Email Robert Cucuzza at cucuzrj@lamission.edu for more information.

(Starts 09/17/2018, Ends 11/17/2018)

THEATER 292 REHEARSALS AND PERFORMANCES II (UC/CSU) (RPT 3) 2 UNITS

Prerequisite: None

Students are actively involved in the production of a play presented before a public audience. All areas of the production process are incorporated, including acting, stage management, technical theater and backstage crews, costumes, make up and house management. Students must be available to meet all scheduled technical rehearsal and performance dates.

LATE-START CLASS

21600 LAB 11:50 hrs/wk TBA Cucuzza, R J AMP 107

Note: Auditions and interviews will be conducted in the first two weeks of the semester during which casts, designers, and a technical crew are selected for productions. Audition and interview information will be posted on lamcstage.com prior to the beginning of the semester. Email Robert Cucuzza at cucuzrj@lamission.edu for more information.

(Starts 09/17/2018, Ends 11/17/2018)

THEATER 293 REHEARSALS AND PERFORMANCES III (UC/CSU) (RPT 3) 3 UNITS

Prerequisite: None

Provides instruction and supervised student participation at an advanced level in the rehearsals and performances of plays produced at LA Mission College. Areas of involvement include scenic, lighting, sound, and costume design; acting; technical production; and management; etc. Student must be available for rehearsals, production meetings, and performance and technical schedules.

LATE-START CLASS

23152 LAB 17:50 hrs/wk TBA Cucuzza, R J AMP 107

Note: Auditions and interviews will be conducted in the first two weeks of the semester during which casts, designers, and a technical crew are selected for productions. Audition and interview information will be posted on lamcstage.com prior to the beginning of the semester. Email Robert Cucuzza at cucuzrj@lamission.edu for more information.

(Starts 09/17/2018, Ends 11/17/2018)

THEATER 300 INTRODUCTION TO STAGE CRAFT – (UC/CSU) 3 UNITS

Prerequisite: None

Survey of the technical phases of play production for: scenery, properties, lighting, sound, costuming, and stage management and organization of stage activity.

EVENING CLASS

25169 LEC 5:50 pm - 7:55 pm M Friedrich, A AMP 107
AND 25170 LAB 7:55 pm - 10:00 pm M Friedrich, A AMP 107

THEATER 315 INTRODUCTION TO THEATRICAL SCENIC DESIGN (UC/CSU) 3 UNITS

Prerequisite: THEATER 100

Explores the training, practice, and problem solving skills of designing scenery for the stage. Includes concept design development, construction and painting techniques, sketching and rendering media skills, and model making.

DAY CLASS

25171 LEC 12:10 pm - 3:20 pm T Friedrich, A AMP 107

GENERAL POLICIES

This schedule is an official publication of Los Angeles Mission College. It sets forth rules and regulations and, in case of conflict with information previously published, supersedes those publications of earlier date.

MISSION OF LOS ANGELES COMMUNITY COLLEGES

The mission of the Los Angeles Community Colleges is to provide comprehensive lower-division general education, occupational education, transfer education, transitional education, counseling and guidance, community services, and continuing education programs which are appropriate to the communities served and which meet the changing needs of students for academic and occupational preparation, citizenship, and cultural understanding.

IN PURSUIT OF THIS MISSION, WE ENDEAVOR TO:

- Promote equal opportunity for participation;
- Maintain appropriate standards for academic achievement;
- Provide an educational environment which meets the needs of students with varied learning skills;
- Provide support services which contribute to instructional effectiveness and student success;
- Affirm the importance of multi-cultural, international, and intercultural collegiate experiences that foster individual and group understanding; and
- Manage effectively educational and financial resources.

STUDENTS' STATEMENTS

Falsification of any record or signed statement, or the withholding of information, subjects the student to immediate suspension or expulsion.

INSTRUCTIONAL MATERIALS

Students may be required to provide instructional and other materials required for a credit or noncredit course. Such materials shall be of continuing value to a student outside of the classroom setting and shall not be solely or exclusively available from the District.

WITHDRAWAL

Students wishing to drop a class or withdraw from the college during the semester may do so easily online through the Student Information System at mycollege.lacc.edu or in person during the Admissions & Records Office hours. Failure to withdraw officially may result in an "F" grade. For the Fall 2018 semester for sixteen week classes, students must withdraw **online** on or before September 9, 2018 in order to receive a W. Students in late start, short term, or special program classes must check with the Admissions & Records Office to determine the official drop date. **IT IS THE STUDENT'S RESPONSIBILITY TO WITHDRAW OFFICIALLY.**

HOW TO DROP CLASSES OR WITHDRAW FROM COLLEGE

Dropping classes or withdrawing from the college must be done by the drop date deadline for that class.

To drop classes online, have your student identification number ready and go to www.lamission.edu. Click on the upper right corner "Register for Classes," then select registration and select drop. Follow the prompts. Make a note of your confirmation number and check that your class shows as "dropped".

Fees are not automatically refunded. Fee refunds must be requested from the Business Office if you drop classes or withdraw by the refund deadline for that class. Refund deadlines are earlier for short term classes.

Students in short term classes must check withdrawal deadlines with the appropriate program director, the instructor or with the Admissions & Records office.

WITHDRAWAL FROM CLASSES

FOR FALL 2018 SEMESTER: No notation ("W" or other) will appear on the student's record if the class is dropped online on or before September 9, 2018.

THROUGH THE 11th WEEK: A notation of "W" (withdrawal) is recorded on the student's record for classes dropped during the 4th through the 11th week of the semester.

AFTER THE 11th WEEK: Students who remain in class beyond the 11th week (or 75% of the class for short term classes) are given a grade by the instructor. THAT GRADE CANNOT BE A "W" (withdrawal).

IMPORTANT - ALL STUDENTS PLEASE READ: BEGINNING SUMMER 2012: 3 REPEAT RULE

Effective summer 2012, course withdrawal ("W") or a substandard grade ("D," "F," or "NP") count as an attempt at a course. Only three attempts at any one course will be allowed, with some exceptions. Listed below are the new rules that all students need to know about.

- Students who drop or are excluded after the last day to drop without a grade of "W" will have a "W" appear on their transcript. The "W" will count as an attempt for that course.
- For the FALL 2018 semester, September 9, 2018 is the last day to drop online a 16-week semester length class without a "W." Students will be able to drop a class online until this date. Contact the office of Admissions and Records for deadlines on late start, short-term and special program classes.
- A course in a student's transcript which currently shows a recorded "W" counts as an attempt for that course.
- Students will not be allowed to register for any course within the LACCD if there are three recorded attempts for that course in any combination of W, D, F, or NP grades.
- Add permits for a course within the LACCD will not be processed if there are three recorded attempts for that course in any combination of W, D, F, or NP grades.

- For courses specifically designated as “repeatable,” students may repeat up to three times. (See Title 5 California Code of Regulations sections 55040, 55041, 58161)
- Where the student’s number of enrollments in a course exceeds the allowable amount, the student may petition for an additional enrollment in cases of extenuating circumstances.

What students should do:

- Be sure you are academically ready for classes you enroll in.
- If you must drop a course, drop before the specified deadline for dropping a class without a grade of “W.”

ACCESS TO RECORDS

The California Legislature passed S.B. 182 (Stull), which codifies provisions of the Education Code and the Federal statutes implementing the Family Educational Rights and Privacy Act of 1974 (Buckley Amendment). This permits students to inspect their personally identifiable records maintained by the college, and permits access to these records only upon the student’s request (other than to certain specified categories). Information on these laws and college procedures in implementing them may be obtained from the Associate Dean of Admissions, who serves as the College Records Officer. Copies of pertinent State and Federal legislation are available for inspection.

Los Angeles Mission College considers the following information relating to a student to be directory information: student’s name, city of residence, date of birth, major field of study, participation in officially recognized activities and sports, weight and height of members of athletic teams, dates of attendance, degrees and awards received, and the most recent previous educational agency or institution attended by the student. Students who do not wish any or all of the above categories of information to be given out should so indicate on their application at time of enrolling. Students are asked to voluntarily provide their student identification number for this purpose.

FAMILY EDUCATIONAL RIGHTS AND PRIVACY

The Family Educational Rights and Privacy Act (FERPA) affords students the following rights with respect to their educational records:

1. The right to inspect and review the student’s education records which includes discipline records, within 45 days from the date the College receives a request for access.
 - Students may submit to the College Admissions Office written requests that identify the specific record(s) they wish to inspect. Within 45 days, the College Admissions Office will make arrangements for access and will notify the student of the time and place where the records may be inspected.
 - Education records are those records that are directly related to students and are maintained by the College. Students may not inspect education records pertaining to parents’ financial records and certain confidential letters or recommendations.
2. The right to request an amendment of the student’s educational records which the student believes to be inaccurate, misleading or otherwise in violation of the student’s privacy rights.

- With the exception of grade grievances which are handled through Administrative Regulation E-55, students may ask the College President, or his/her designee to amend a record that they believe is inaccurate, misleading, or in violation of their privacy rights. A student seeking to amend an educational record should write to the College President and clearly identify the part of the record he/she wants changed and specify why it is inaccurate, misleading, or in violation of his/her privacy rights.
 - If the College President, or his designee, decides not to amend the record as requested by the student, the College, in accordance with section 99.21 of the Code of Federal Regulations and section 76232 of the Education Code, will notify the student of the decision and of his/her right to a hearing.
3. The right to consent to disclosures of personally identifiable information contained in the student’s educational records, except to the extent that FERPA and California law authorize disclosures without consent.
 - If a student authorizes the release of his/her education record to a third party, he/she shall provide a dated written consent to the College Admissions Office authorizing said release with a specific list of the information to be released.
 - Federal and California law authorize certain disclosures of personally identifiable information without a student’s written consent. One such exception is the disclosure of personally identifiable information to school officials with legitimate educational interests. School officials with legitimate educational interests are employees or agents of the Los Angeles Community College District who need to review educational records in order to fulfill their professional responsibilities.
 4. The right to restrict disclosure of personally identifiable information that the College has designated as directory information which may be released without the written consent of the student.
 - Directory information may be disclosed without a student’s consent unless the student has notified the college that he/she does not want all or portions of the directory information released. To do so, the student must submit the appropriate District form to the College Admissions Office requesting that some or all of the categories of directory information not be released without his/her consent. This form must be submitted in accordance with College policy.
 - Pursuant to Board Rule 5201.10, the Los Angeles Community College District has designated the following student information as directory information:
 - (a) the student’s name, city of residence, participation in officially recognized activities and sports, weight and height of members of athletic teams, dates of attendance, degrees and awards received, and the most previous educational agency or institution attended by the student;
 - (b) student employee records may be released in order to comply with collective bargaining agreements;

- (c) the names, addresses and telephone numbers of students or former students may be released to the foundation for each college for college-related activities at the discretion of the College President, unless the student or former student has informed the College that such information should not be released. The release of this information is conditioned upon the foundation's agreement that such information will be released in accordance with District policy and that information will not be released to third parties;
- (d) at the discretion of the College President, the names, addresses and telephone numbers of students from the College may be released to heads of private and/or public institutions of higher education, or their designees, for the purpose of providing information to student regarding transfer opportunities to those institutions, unless the student has indicated that such information should not be released. The release of this information will be conditioned upon the institution's agreement that student privacy rights under federal and state law will be protected and that information will not be released to third parties.
5. The right to file a complaint with the U.S. Department of Education concerning alleged failures by the College to comply with the requirements of FERPA.

The name and address of the office that administers FERPA is:
Family Policy Compliance Office
U.S. Department of Education
400 Maryland Avenue S.W.
Washington, DC 20202-4605

STUDENT RIGHT-TO-KNOW DISCLOSURE

In compliance with the Student Right-to-Know and Campus Security Act of 1990 (Public Law 101-542), it is the policy of the Los Angeles Community College District and Los Angeles Mission College to make available its completion and transfer rates to all current and prospective students. Beginning in Fall 2013 a cohort of all certificate-, degree-, and transfer-seeking first-time, full-time students was tracked over a three-year period. Their completion and transfer rates are listed below. These rates do not represent the success rates of the entire student population at the College, nor do they account for student outcomes occurring after this three-year tracking period.

Based upon the cohort defined above, 15.61 percent attained a certificate, degree, or became 'transfer-prepared' during a three-year period from Fall 2013 to Spring 2016. Students who are "transfer-prepared" have completed 60 transferable units with a GPA of 2.00 or better.

Based upon the cohort defined above, 7.96 percent transferred to another post-secondary institution prior to attaining a degree, certificate, or becoming 'transfer-prepared' during a five-semester period from Spring 2014 to Spring 2016.

Further information about Student Right-To-Know Rates and how they should be interpreted can be found at the California Community Colleges Chancellor's Office Student Right-To-Know Disclosure website located at <http://srtk.cccco.edu/index.asp>

STUDENT GRIEVANCE PROCEDURE

The purpose of the Student Grievance Procedure is to provide a prompt and equitable means for resolving student grievances. The grievance procedure may be initiated by a student or group of students who reasonably believe he/she/they have been subject to unjust action or denied rights that adversely affect his/her/their status, rights, or privileges as a student. It is the responsibility of the student(s) to submit proof of alleged unfair or improper action.

Grievances pertaining to grades are subject to California Education Code Section 76224(a) which states:

"When grades are given for any course of instruction taught in a community college district, the grade given to each student shall be the grade determined by the instructor of the course and the determination of the student's grade by the instructor, in the absence of mistake, fraud, bad faith, or incompetence, shall be final."

This grievance procedure does not apply to the challenge process for prerequisites, corequisites, advisories, and limitations on enrollment; alleged violations of sexual harassment; actions dealing with student discipline; alleged discrimination on the basis of ethnic group identification, religion, age, sex, color, sexual orientation, physical or mental disability; or an appeal for residency decision; or to eligibility, disqualification, or reinstatement of Financial Aid. Informal resolution is encouraged.

A written Statement of Grievance must be submitted to the Compliance Officer within thirty (30) instructional days of the incident or after the student(s) learns of the basis for the grievance.

RECORDING DEVICES IN THE CLASSROOM

Section 78907 of the California Education Code prohibits the use of any electronic listening or recording device without prior consent of the instructor. Any student violating this section is subject to disciplinary action. Any non-student who willfully violates this section is guilty of a misdemeanor.

STANDARDS OF STUDENT CONDUCT AND DISCIPLINARY ACTION

Falsification of any record or signed statement or the withholding of information subjects the student to immediate suspension or expulsion. A student enrolling in one of the Los Angeles Community Colleges may rightfully expect that the faculty and administrators will maintain an environment in which there is freedom to learn. This requires that there be appropriate conditions and opportunities in the classroom and on the campus. As members of the college community, students should be encouraged to develop the capacity for critical judgment, to engage in a sustained and independent search for truth, and to exercise their rights to free inquiry and speech in a responsible, non-violent manner. Students shall respect and obey civil and criminal law and they shall be subject to legal penalties for violation of laws of the city, county, state, and nation. Student conduct in all of the Los Angeles Community Colleges must conform to District and college rules and regulations.

Violations of such rules are subject to the following types of

disciplinary actions, which are to be administered by appropriate college authorities against students who stand in violation. Each of the Los Angeles Community Colleges shall establish due process of law for administration of the penalties enumerated here. Penalties are listed in degree of severity but not as chronological administration. College authorities will determine which type of penalty is appropriate.

1. **WARNING** – Notice to the student that continuation or repetition of specified conduct may be cause for other disciplinary action.
2. **REPRIMAND** – Written reprimand for violation of specified rules. A reprimand serves to place on record that a student's conduct in a specific instance does not meet the standards expected at the college. A person receiving a reprimand is notified that this is a warning that continued conduct of the type described in the reprimand may result in formal action against the student.
3. **DISCIPLINARY PROBATION** – Exclusion from participation in privileges or extra-curricular college activities set forth in the notice of disciplinary probation for a specified period of time. The imposition of disciplinary probation involves notification in writing of the reason for disciplinary probation to the student(s) or president of the student organization involved.
4. **RESTITUTION** – Reimbursement for damage or for misappropriation of property. Reimbursement may take the form of appropriate service to repair or otherwise compensate for damage.
5. **SUMMARY SUSPENSION** – A Summary Suspension is for purposes of investigation. It is a means of relieving the tension of the student body or individual class due to a serious infraction of student behavior standards, removing a threat to the well-being of the students, or removing for the good order of the college a student or students whose presence would prevent the continued normal conduct of the academic community. Summary Suspension is limited to that period of time necessary to insure that the purposes of the Summary Suspension are accomplished, and in any case, no more than a maximum of 10 school days. Summary Suspension is a type of suspension other than that ordinarily invoked by the instructor in the classroom. The College President, appropriate administrator, or other staff member designated by the President may summarily suspend a student when he deems it necessary for the safety and welfare of the college.
6. **DISCIPLINARY SUSPENSION** – Disciplinary Suspension follows a hearing based on due process of law. It shall be invoked by the College President, appropriate administrator, or other staff member designated by the President, upon students for misconduct when other corrective measures have failed or when the seriousness of the situation warrants such action.
7. **EXPULSION** – An expulsion is a long-term or permanent denial of all campus privileges including class attendance. The President of the college and/or the Board of Trustees may expel a student who has been convicted of a crime arising out of a campus disturbance or, after a hearing by a campus body, has been found to have willfully disrupted the orderly operation of the campus. The President shall submit periodic reports on all expulsion cases to the Superintendent and the Board of Trustees.

VIOLATIONS OF THE STANDARDS OF STUDENT CONDUCT ARE AS FOLLOWS:

9803.10 Willful Disobedience: Willful disobedience to directions of college officials acting in the performance of their duties.

9803.11 Violation of College Rules and Regulations: Violation of college rules and regulations, including those concerning student organizations, the use of college facilities, or the time, place, and manner of public expression or distribution of materials.

9803.12 Dishonesty: Dishonesty, such as cheating, or knowingly furnishing false information to colleges.

9803.13 Unauthorized Entry: Unauthorized entry to or use of the college facilities.

9803.14 College Documents: Forgery, alteration, or misuse of college documents, records, or identification.

9803.15 Disruption of Classes or College Activities: Obstruction or disruption of classes, administration, disciplinary procedures, or authorized college activities.

9803.16 Theft of or Damage to Property: Theft of or damage to property belonging to the college, a member of the college community or a campus visitor.

9803.17 Interference with Peace of College: The malicious or willful disturbance of the peace or quiet of any of the Los Angeles Community Colleges by loud or unusual noise, or any threat, challenge to fight, fight, or violation of any rules of conduct as set forth in this Article.

9803.18 Assault or Battery: Assault or battery, abuse, or any threat of force or violence directed toward any member of the college community or campus visitor engaged in authorized activities.

9803.19 Alcohol and Drugs: Any possession of controlled substances which would constitute a violation of Health and Safety Code section 11350 or Business and Professions Code section 4230; any use of controlled substances the possession of which are prohibited by same, or any possession or use of alcoholic beverages while on any property owned or used by the District or colleges of the District. "Controlled substance," as used in this section includes, but is not limited to, the following drugs and narcotics:

- a. opiates, opium, and opium derivatives,
- b. mescaline,
- c. hallucinogenic substances,
- d. peyote
- e. marijuana,
- f. stimulants and depressants,
- g. cocaine.

9803.20 Lethal Weapons: Possession, while on a college campus or at a college-sponsored function, of any object that might be used as a lethal weapon is forbidden by all persons except sworn peace officers, police officers, and other government employees charged with policing responsibilities.

9803.21 Discriminatory Behavior: Behavior while on a college campus or at a college-sponsored function, inconsistent with the District's non-discrimination policy, which requires that all programs and activities of the Los Angeles Community College District be operated in a manner which is free of discrimination on the basis of race, color, natural origin, ancestry, religion, creed, sex, pregnancy, marital status, sexual orientation, age, handicap or veteran status.

9803.22 Unlawful Assembly: Any assemblage of two or more persons to (1) do an unlawful act, or (2) do a lawful act in a violent, boisterous or tumultuous manner.

9803.23 Conspiring to Perform Illegal Acts: Any agreement between two or more persons to perform an illegal act.

9803.24 Threatening Behavior: A direct or implied expression of intent to inflict physical or mental/emotional harm and/or actions (such as stalking) which a reasonable person would perceive as a threat to personal safety or property. Threats may include verbal statement, written statements, telephone threats or physical threats.

9803.25 Disorderly Conduct: Conduct that may be considered disorderly includes lewd or indecent attire, behavior that disrupts classes or college activities, breach of the peace of the college, aiding or inciting other persons to breach the peace of college premises or functions.

9803.26 Theft or Abuse of Computer Resources: Theft or Abuse of Computer Resources including but not limited to the following:

- a. Unauthorized entry into a file to use, read, or change the contents, or for any other purpose.
- b. Unauthorized transfer of a file.
- c. Unauthorized use of another individual's identification or password.
- d. Use of computing facilities to interfere with the work of a student, faculty member or college official, or to alter college or district records.
- e. Use of unlicensed software
- f. Unauthorized copying of software
- g. Use of computing facilities to access, send or engage in messages which are obscene, threatening, defamatory, present a clear and present danger, violate a lawful regulation and/or substantially disrupt the orderly operation of a college campus.
- h. Use of computing facilities to interfere with the regular operation of the college or District computing system.

9804 Interference with Classes: Every person who, by physical force, willfully obstructs, or attempts to obstruct, any student or teacher seeking to attend or instruct classes at any of the campuses or facilities owned, controlled or administered by the Board of Trustees of the Los Angeles Community College District, is punishable by a fine not exceeding five hundred dollars (\$500) or imprisonment in a county jail not exceeding one year, or by both such fine and imprisonment.

9805 Interference with Performance of Duties of Employees: Action to cause, or attempt to cause, any employee of the District to do, or refrain from doing, any act in the performance of his or her duties by means of a threat to inflict any injury upon any person or property.

9805.10 Assault or Abuse of an Instructor: Assault or abuse of any instructor employed by the District in the presence or hearing of a community college student, or in the presence of other community college personnel or students, and at a place which is on District premises or public sidewalks, streets, or other public ways adjacent to school premises, or at some other place where the instructor is required to be in connection with assigned college activities.

9806 Unsafe Conduct: Conduct which poses a threat of harm to the individual and/or to others. This includes, but is not limited to, the following types of conduct: Unsafe conduct in connection with a Health Services Program (e.g., Nursing, Dental Hygiene, etc.); failure to follow safety direction of District and/or college staff; willful disregard of safety rules as adopted by the District and/or college; negligent behavior which creates an unsafe environment.

POLICY ON ILLEGAL FILE SHARING

Unauthorized distribution of copyrighted material, including unauthorized peer-to-peer file sharing, may subject students to civil and criminal liability. Civil liability for copyright infringement may include payment of monetary damages to the copyright owner. Criminal penalties for copyright infringement may include fines up to \$250,000 and imprisonment up to ten years. Students who violate the District's computing facilities usage policy (LACCD Administrative Regulation B-28) may also be subject to college disciplinary action, including, but not limited to, suspension or expulsion.

NON-DISCRIMINATION POLICY

All programs and activities of the Los Angeles Community College District shall be operated in a manner which is free of discrimination on the basis of ethnic groups identification, race, color, national origin, ancestry, religion, creed, sex, pregnancy, marital status, medical condition (cancer related), sexual orientation, age, physical or mental disability (including AIDS) or veteran status (Reference: Board Rule 15001).

POLÍTICA DE NO DISCRIMINACIÓN

Todos los programas y actividades de los colegios de la comunidad de Los Angeles se administrarán de una manera que no discrimine respecto a la identidad de grupos étnicos, raza, color, nacionalidad, origen, ascendencia, religión, credo, sexo, embarazo, estado civil, condición médica (relacionada con cáncer), preferencia sexual, edad, incapacidad mental o física (incluyendo SIDA) o el ser veterano.

COMPLIANCE PROCEDURE

In order to insure nondiscrimination policy compliance at Los Angeles Mission College, please direct inquiries to the President of the college, Dr. Monte E. Perez, 818.364.7795. Matters involving Section 504 may be directed to the Coordinator of Disabled Student's Program at 818.364.7733. In addition, inquiries may be directed to the District Office of Diversity Programs at 213.891.2315.

PROCESO DE ARBITRAJE

Para cumplir con la póliza no discriminatoria en Los Angeles Mission College, dirija sus preguntas a la oficina del Presidente, el Dr. Monte E. Perez, 818.364.7733. Para asuntos sobre la sección 504, favor de dirigirse al Coordinador de estudiantes incapacitados, 818.364.7733, además puede dirigir sus preguntas a la oficina "Diversity Programs," 213.891.2315.

COMPLIANCE OFFICER

If students feel they have grounds for a grievance, they may contact the college President, who will help explain college rules and regulations, and, if a problem is resolvable, suggest the best method for resolving the problem. For additional information and a copy of Administrative Regulation E-55 (Student Grievance Procedures), see the College President, Dr. Monte E. Perez, (818) 364-7795.

OFICIAL DE ARBITRAJE

Si un estudiante cree que tiene motivos para formular una acusación, puede comunicarse con el presidente del College que le ayudara dándole una explicación de las reglas y procedimientos de la institución. Si el problema puede ser resuelto, le dara una sugerencia de cual es la mejor manera de resolverlo. Para obtener información adicional y para conseguir la formula E55 de las regulaciones administrativas (student grievance procedure), por favor comunicarse con el Dr. Monte E. Perez , (818) 364-7795.

SEXUAL ASSAULT POLICY

The Los Angeles Community College District is committed to providing a safe environment for its students, faculty, and staff. The Los Angeles Community College District Board of Trustees condemns any act of sexual assault committed on any of its facilities. In the event of sexual assault committed on grounds or in facilities maintained and/or used by the District, any victim of a sexual assault who is one of the District's students, faculty, staff, or visitors shall promptly receive appropriate treatment and full and accurate information. Individuals who commit sexual assault while on properties within the control of the District shall be subject to appropriate criminal prosecution and/or District disciplinary procedures.

Confidentiality is fundamental to all aspects of cases dealing with sexual assault. The names of sexual assault victims shall not be revealed by persons responsible for implementing and enforcing the provisions of this Chapter, except with the consent of the victim. Victims of sexual assault may obtain a list of referrals to community agencies from the College Sheriff's office.

SEXUAL HARASSMENT POLICY

The Los Angeles Community College District has a policy which provides formal and informal procedures for resolving complaints. Copies of the policy and procedures may be obtained from the Title IX Coordinator by calling 818.364.7610 or by calling the District Office of Diversity, Equity and Inclusion at 213.891.2315. It is the policy of the Los Angeles Community College District to provide an educational, employment, and business environment free from unwelcome sexual advances, requests for sexual favors, and other verbal or physical conduct or communications constituting sexual harassment. Employees, students, or other persons acting on behalf of the District who engage in sexual harassment as defined in this policy or by state or federal law shall be subject to discipline, up to and including discharge, expulsion, or termination of contract.

DIVERSITY PROGRAM

The policy of the Los Angeles Community College District is to implement equal opportunity to all qualified employees and applicants for employment without regard to race, color, national origin, ancestry, religion, creed, sex, pregnancy, age, disability, marital status, medical condition (cancer related), sexual orientation, or veteran status. Positive action will be taken to ensure that this policy is followed in all personnel practices, including recruitment, hiring, placement, upgrading, transfer, demotion, treatment during employment, rate of pay or other forms of compensation, selection for training, layoff, or termination.

DRUG-FREE ENVIRONMENT

Los Angeles Mission College adheres to, supports, and is in full compliance with requirements that maintain our college as a drug-free institution of higher education.

On September 5, 1990, the Board of Trustees adopted the following standards of conduct:

- Students and employees are prohibited from unlawfully possessing, using or distributing illicit drugs and alcohol on District premises, in District vehicles, or as part of any activity of the Los Angeles Community College District.
- On April 20, 1989, the Los Angeles Community College District Board of Trustees adopted Rule 9803.19, which prohibits:
 - Alcohol and Drugs. Any possession of controlled substances which would constitute a violation of Health and Safety Code section 11350 or Business and Professions Code section 4230, any use of controlled substances, the possession of which are prohibited by the same, or any possession or use of alcoholic beverages while on any property owned or used by the District or colleges of the District. "Controlled substances," as used in this section, include, but are not limited to, the following drugs and narcotics:
 - a. opiates, opium and opium derivatives
 - b. mescaline
 - c. hallucinogenic substances
 - d. peyote
 - e. marijuana stimulants
 - f. depressants and
 - g. cocaine.

The Board's policy on the Drug Free Workplace, adopted March 22, 1989, restates these prohibitions.

- **Legal Sanctions.** Federal laws regarding alcohol and illicit drugs allow for fines and/or imprisonment. Other legal problems include the loss of driver's license and limitations of career choices.
- **Health Risks.** Health risks associated with the abuse of controlled substances include malnutrition, damage to various organs, hangovers, blackouts, general fatigue, impaired learning, dependency, disability, and death. Both drugs and alcohol may be damaging to the development of an unborn fetus.
- **Other Risks.** Personal problems include diminished self-esteem, depression, alienation from reality, and suicide. Social problems include loss of friends, academic standing, co- and extra-curricular opportunities, alienation from and abuse of family members, and chronic conflict with authority. Economic problems include loss of job, financial aid eligibility, homes, savings, and other assets.

Additionally, on June 28, 2000, the Board of Trustees adopted Rules 9803.24 Threatening Behavior, 9803.25 Disorderly Conduct, 9803.26 Theft or Abuse of Computer, and 9806 Unsafe Conduct. Each are fully described in Standards of Student Conduct.

SMOKING POLICY

In accordance with Board Rule 9804, smoking is permitted in designated areas only. A student who violates the rules is subject to the student disciplinary regulations.

CAMPUS SECURITY

The campus Sheriff's office personnel are responsible for the safety and well being of staff, faculty and students, and of the security of college property and facilities, 818.364.7843.

Campus Crime Report

Los Angeles Mission College's general statistics and crime can be viewed at the following URLs:

- General Information:
<http://nces.ed.gov/ipeds/cool/InstDetail.asp?UNTID=117867>
- Crime:
<http://ope.ed.gov/SECURITY/instDetail.asp?UNTID=117867>
then click on Criminal Offenses, Hate Offenses, or Arrests.

When parking on campus...

- watch for your fellow students walking to class
- drive slowly
- park in student parking lots only
- observe all posted signs and regulations
- display your LAMC student parking permit

For more details, request a parking brochure from the Sheriff's Department on campus.

STUDENT SERVICES

EAGLES' LANDING STUDENT STORE

eagleslanding.lamission.edu | 818.364.7798 or 818.364.7654

Eagles' Landing Student Store is an educational resource center that provides students, faculty, staff and the community with a variety of products and services, including textbook purchase or rental, study aids, general merchandise, fashionable apparel, giftware, technology, special orders, and much more.

Students may purchase textbooks, handouts and reference material online via the website at <http://eagleslanding.lamission.edu>. To obtain the status of online orders, check availability, or for general questions call 818.364.7798 or 818.364.7654.

REGULAR STORE HOURS* (Main Campus)

Monday – Thursday 7:45am - 7:15pm
Friday 7:45am - 1pm
Saturdays, Sundays & Holidays Closed

Special Rush Hours during the first two weeks of the Fall and Spring semesters TBD.

Look for our convenient store known as The C-Store located at the Center for Math & Science building (818) 364-7731.

We carry fresh sandwiches and salads in addition to a wide variety of snacks and drinks. A Copy machine is also available for your printing needs.

REGULAR CONVENIENT STORE HOURS* (CMS Building)

Monday – Thursday 8 - 10am, 11:45am - 1:30pm, 5 - 7pm
Friday – Sunday Closed

BUSINESS OFFICE

www.lamission.edu/services/businessoffice | 818.364.7600 x7110

Payment of enrollment fees, refund requests, faculty, staff and student ID issuance and other financial transactions are handled in the Business Office.

BUSINESS OFFICE HOURS*

Monday & Tuesday 9am - 6pm
Tuesday & Thursday 9am - 7pm
Friday 9am - 4pm
Saturdays, Sundays & Holidays Closed

Special Rush Hours - during the first two weeks of the Spring and Fall semesters

For more information, visit lamission.edu/services/businessoffice

CAMPUS CHILD DEVELOPMENT CENTER/ FAMILY CHILD CARE HOMES EDUCATION

818.364.7865 | www.lamission.edu/childev

The campus Child Development Center provides care and education for the children of Mission College student-parents (while they are attending classes) as well as for families in the community. A knowledgeable and professional staff provides an educationally enriching and developmentally appropriate program for children from birth through age five. While student-parents have priority registration, the Center is also open to community families. Off site, we have the Family Child Care

Homes Education Network that consists of a wide range of family child care providers who are located in the community around LAMC. Each provider has their own hours of operation which can include evening and weekend care. Qualified families may receive child care services for infants, toddlers, preschoolers, and school-age children with low or no fees. For hours and information contact the Child Development Center.

COLLEGE OMBUDSPERSON

818.364.7752

The college ombudsperson is a faculty member selected by the president to assist students in resolving issues or problems they may have with faculty or the college.

DISABLED STUDENT PROGRAMS & SERVICES (DSPS)

www.lamission.edu/dsps | 818.364.7732

DSPS provides services and accommodations for students with disabilities. Once a DSPS professional has made the determination that a student has a disability (usually through the review of documentation from a qualified professional), the student begins working with a DSPS counselor and/or the Disability Specialist to create a customized student education contract (SEC) that outlines the specific services and accommodations that may be needed for the student to be successful in their academic endeavors.

Additionally, students receive academic counseling support to create a student education plan (SEP) that is essentially the road map to completing a field of study which can include: basic skills development, certificate completion, AA/AS degree completion and/or preparation for transfer to a 4-year college or university. Visit us at www.lamission.edu/dsps for additional information.

EXTENDED OPPORTUNITY PROGRAMS & SERVICES/CARE

818.364.7645 | www.lamission.edu/eops

EOPS provides qualifying students with academic counseling, peer advisement, peer tutoring, free workshops, free university/cultural tours, transfer assistance, and assistance with books.

Single parents on CalWORKs may receive additional assistance through the CARE program.

EOPS/CARE students receive assistance to purchase their cap and gown for graduation. Graduating students are recognized at a special recognition ceremony toward the end of the semester.

STUDENT ACTIVITIES

818.364.7820 | www.lamission.edu/aso

The Student Activities offers many events/activities that welcomes students' participation; Student Government, student workshops, student clubs/organizations, fundraisers, dances, special events and welcome week. Student activities is also involved with the promotion of the campus Honor Awards events and the annual college commencement. All these activities are provided to support and enhance LAMC's student population college experience. Please visit Student Activities and/or the Associate Student Organization offices located on the lower floor of the Campus Center.

ADMISSIONS & RECORDS

818.833.3322 | www.lamission.edu/admissions

The Admissions and Records Office keeps all student records.

Please visit www.lamission.edu to learn how you can apply online and also how to add or drop classes.

CAREER CENTER

www.lamission.edu/careercenter | 818.364.7655

Are you undecided about your major? Or perhaps you need more information about your chosen career. "Discover My Major" workshops include taking a career assessment to see what careers/majors are right for you. The Counselor and Career Coaches will assist you with career and major exploration to help you make informed decisions about your major and career path. We also provide "Be Job Ready" workshops which includes resume assistance, interview skills and dress for success. You can use our online resources to explore career options and also register on "Eagle Jobs," our online job board to find jobs, internships and volunteer opportunities. Look out for our annual Major Fair and Job Fair along with other career related workshops. Stop by the Career Center to make an appointment or call us. We are located at LRC/Library, Room 222

COUNSELING

www.lamission.edu/counseling | 818.364.7655 or 818.364.7656

All new and returning students are strongly advised to meet with a counselor before registering for courses to develop an abbreviated student educational plan (ASEP). Meeting with a counselor and completing an ASEP will count towards priority registration consideration. It is recommended that all students meet with a counselor regularly, as it provides an opportunity to review educational goals, course requirements, research majors, and plan courses. New students will need to declare a program of study and complete a comprehensive student educational plan (CSEP) before completing 15 degree applicable units, or by their third semester. Completion of a CSEP will help students meet one of the criteria to maintain priority registration. It is highly recommended for students to meet with a counselor each semester to receive updates and review progress towards their educational goal.

Online E-counseling is now available. Please visit www.lamission.edu/counseling for more information.

FINANCIAL AID & SCHOLARSHIPS

www.lamission.edu/financialaid | 818.364.7648

The Financial Aid Office offers many services to our students including financial aid awareness events and workshops. Financial aid advising is available by appointment with the Financial Aid Supervisor. Our staff can answer your questions about financial aid programs, processes and forms. We are here to help you fund your cost of education. Stop by the Financial Aid Office or visit our website. YOU are in charge of your education; we are here to help you finance it.

HEALTH CENTER

www.lamission.edu/healthcenter | 818.362.6182

The Student Health Center at LAMC offers medical, health education, and mental health counseling services for students of the college. The Student Health Center is operated on-campus by a contracted provider (Northeast Valley Health Corporation). Currently enrolled students are eligible for SHC services but they must provide proof of enrollment via photo ID or fee receipt. Services can be obtained between semesters when the office is open so long as the student was enrolled in the previous semester. NEVHC also provides services at several locations throughout the San Fernando Valley. The address for the closest NEVHC community-based clinic is 12756 Van Nuys Blvd.; Pacoima, CA. Their phone number is 818.896.0531.

LEARNING RESOURCE CENTER

www.lamission.edu/learningcenter | 818.364.7756

Comprised of the Academic Success Center, Science Success Center, Math Lab, and Learning Lab. The Learning Resource Center is a hub of activity designed to support student success by providing a variety of free services to Mission College students.

One-on-one assistance and small-group tutoring sessions are available on the first floor of the Library Building for many skills and subject areas, including Writing and Reading across the curriculum, English, ESL, Literacy, Developmental Communications, and Mathematics.

On the East Campus in the CMS Middle Level Seminar Room 101, tutoring is provided for Physical Science and Life Sciences courses, and CMS Room 121 provides tutoring for all levels of math. Our staff includes peer tutors, graduate students, and professionals. In addition to the tutorial labs, learning software is available for self-paced study under the supervision of qualified tutorial support. Walk-in workshops are offered periodically on topics such as critical thinking skills, study and test taking skills, essay writing, and computer literacy. Our Learning Resource Center staff welcomes the opportunity to assist students on the path to success.

The Learning Center also houses the Computer Commons and Print Center providing two copy machines, two printers, and 126 state-of-the-art Internet linked computers. The Learning Resource Center is wheelchair accessible and specialized software and hardware accommodate students with disabilities. For more information please contact our staff in person or visit the Learning Resource Center online at lamission.edu/learningcenter.

LIBRARY

www.lamission.edu/library | 818.364.7600 x7106

Online databases, books, reference materials, periodicals, and information from the Internet – the tools you need to succeed are all available in the Library. One of the reference librarians will help you find the information you need. You can study in our quiet individual study areas and small groups can use our study rooms. Call or visit the Library website for hours.

STEM PROGRAM

818.364.7600 x4161 | www.lamission.edu/stem

The STEM program provides academic counseling and support to students interested in Science, Technology, Engineering & Mathematics majors with support to help achieve goals to graduate with an associate degree, transfer to a four-year university, or prepare for graduate school. Services include: create a comprehensive student educational plan, learn about different majors and careers in STEM, events & workshops, site visits & college tours, access to Undergraduate Research internships in academia and industry.

TRANSFER CENTER

www.lamission.edu/transfercenter | 818.364.7827

Students are encouraged to begin planning for Transfer as early as possible. The Transfer Center helps students prepare to continue their education at a four-year college or university. Services include counseling appointments to assist you in developing a student educational plan to transfer, assistance with filling out your University applications, opportunities to meet one-on-one with representatives from four-year institutions, Transfer Admission Guarantee (TAG) assistance, a resource library, transfer-related workshops and university fairs, information regarding articulation agreements, and computer stations. Transfer students can also earn an Associates Degree while completing transfer requirements. The Transfer Center staff is here to help you transfer to UC, CSU and private institutions.

TRIO/STUDENT SUPPORT SERVICES (SSS) PROGRAM

www.lamission.edu/sss | 818.364.7821

TRIO/Student Support Services (SSS) Program is a federally funded program designed to identify and provide resources to help students persist through college. TRIO/SSS provides qualifying students with services including tutoring, mentoring, one-on-one counseling, study skills workshops, financial aid assistance, and cultural activities which promote and facilitate students' academic and personal success.

STUDENT HEALTH FEE INFORMATION

The Los Angeles Community College Board of Trustees at its April 29, 1992 meeting modified Board rule 8502, thus making the \$11 Health Services fee a mandatory fee for all students enrolled in credit classes.

The Los Angeles Community College District policy exempts the following students from paying the student health fee: (a) students who depend exclusively on prayer for healing in accordance with the teaching of a bona fide religious sect, (b) students who are attending classes under an approved apprenticeship training program, (c) non-credit education students, (d) students enrolled in District colleges exclusively at sites where student health services are not provided, (e) students who are enrolled in District colleges exclusively through Instructional Television or distance education classes, (f) students who are enrolled in District colleges exclusively through contract education. Students exempted under the provisions of (a), (b) and (c) above are eligible to receive the services of the college health program; all other exempted students are not eligible to receive the services of the college health program.

Your registration fee receipt, or your current Student ID must be presented to receive services.

VIEWING YOUR RECORDS

Under the provisions of the Family Education Rights and Privacy Act of 1974 students may see their records by making an appointment with a counselor for this purpose.

ASSOCIATED STUDENTS ORGANIZATION AND INTER-CLUB COUNCIL CLUBS

- Associated Student Organization
- Alpha Gamma Sigma (AGS)
- Armenian Student Association
- Anime Alliance Club
- Business Entrepreneurship Club
- Child Development
- Culinary Club
- Dance Club
- Drama Club
- Dreamers Pathway Club (formerly AB 540 Club)
- Interior Design Club
- Inter-Club Council (ICC)
- Law Club
- LBGTBS Club
- MeCha
- Music Club
- Psychology Club
- Robotecas
- Society of Hispanic Professional Engineers (SHPE)
- Veterans Club

EMERGENCY INFORMATION

FIRE

1. If you smell smoke or see fire, activate the nearest fire alarm pull box. Call the campus sheriff, extension 7845 or 7843 (outside telephone 818.833.3504). If you are unable to contact the sheriff, call 911.
2. When you hear the fire alarm, proceed in an orderly fashion to the designated building evacuation assembly area. The last person to leave the room should close the door.
3. At the assembly area, wait for further instructions from a faculty member or administrator.

EARTHQUAKE

1. At first sign of shaking, get away from any potential falling objects. Try to get under a table or desk.
2. Do not run outside. If you are in a multistory building, do not use the elevator.
3. If you are aware of any gas lines or heaters in the area, attempt to shut off the gas line or heater.
4. Wait for a faculty member or administrator to give further instructions.

POWER OUTAGE

1. Try to stay where you are and do not attempt to restore power.
2. Notify plant facilities, extension 7801 (outside telephone: 818.364.7801).
3. Wait for the power to come back on or for information/instruction from plant facilities or an administrator to ascertain the probably length of the outage and to be advised of what to do next.

EVACUATION

1. If you hear the alarm, proceed in an orderly fashion to the nearest exit and assemble at the designated building evacuation assembly area.
2. If you are in a multistory building, do not use the elevator.
3. At the assembly area, wait for further instructions from a faculty member or administrator.

OTHER EMERGENCIES

1. In the case of other emergencies, you will be given instructions from a faculty member or administrator on what to do.
2. Please remain calm and follow instructions.

EMERGENCY PHONE NUMBERS

DEPARTMENT	CAMPUS PHONES	OUTSIDE PHONES
Sheriff's Station	7843	818.364.7843
President	7795	818.364.7795
Academic Affairs	7632	818.364.7632
AA Vice President	7632	818.364.7635

Administrative Services:

Vice President	7780	818.364.7780
Plant Facilities	7801	818.364.7801

Los Angeles County:

Police Department	9 - 911	911
Fire Department	9 - 911	911

Pay Telephones: For any emergency - Press *11 to reach L.A. County Sheriff's Office.

LACCD STUDENT IDENTIFICATION NUMBER & CARD

To comply with federal privacy requirements, Los Angeles Mission College and the Los Angeles Community College District has discontinued use of the Social Security Number as the student's identification number. Instead, a new Student Identification Number will be issued for each student. The college can only release this number to the student. The new nine-digit number is randomly generated, but each will begin with the digits "88." Students will use the same Identification Number in all nine colleges of the District.

Your first Student ID Card is free. Go to the business office to obtain yours. Student Identification cards are only issued for the current semester. All current semester fees must be paid in full to receive a student identification card. You will need to present your student registration/receipt for the current semester and also a second form of picture Identification such as a California ID or a high school picture ID.

Visit www.lamission.edu/services/businessoffice for current office hours.

WHERE TO USE YOUR NEW STUDENT ID CARD:

A valid student ID card is required to access student services in the following areas:

- Library
- Student Store/Bookstore
- Financial Aid
- Health Center
- Computer Labs
- Health & Fitness Center

FINANCIAL AID & SCHOLARSHIPS

DO YOU NEED ASSISTANCE PAYING YOUR ENROLLMENT FEES?

The California College Promise Grant (formerly known as the Board of Governors Fee Waiver Program) is a California state program that waives enrollment fees. This grant does not have to be repaid.

Eligibility: Students must be either residents of California or qualify under AB540 for an exemption to paying California Nonresident Tuition, AND be enrolled at Los Angeles Mission College in at least one (1) unit. Fees for audited classes cannot be waived through the California College Promise Grant.

THERE ARE FOUR WAYS TO QUALIFY FOR THE CALIFORNIA COLLEGE PROGRAMS GRANT (CCPG) :

Method A: You (or your parents, if you are considered a Dependent student when completing the CCPG application) are a recipient of benefits under the TANF/ CalWORKs Program, SSI (Supplemental Security Income), or General Assistance (also known as General Relief).

Method B: You (or your parents) income falls below the income standards set by the California Community Colleges Board of Governors. By completing the FAFSA (or California Dream Act Application for eligible AB540 students) or CCPG application your reported income will be used to determine your eligibility for the CCPG through Method B.

Method C: If you do not qualify based on Method A or Method B, you may be eligible for the CCPG fee waiver through Method C. For eligible California residents, you must complete the Free Application for Federal Student Aid (FAFSA) available at www.fafsa.gov. For students qualifying under AB540 for an exemption to paying California Nonresident Tuition who do not possess a permanent Social Security number, you must complete the California Dream Act Application (CADAA) available at www.caldreamact.org. With this method, you may be eligible by demonstrating a minimal level of financial need as determined by the College and the California Community Colleges Chancellor's Office. Our Federal School Code (used on both the FAFSA and CADAA) is 012550.

Special Classifications Enrollment Fee Waivers: You can also qualify for the CCPG if you meet one of the following criteria: you have certification from the California Department of Veterans Affairs or the National Guard Adjutant General that you are eligible for a Dependent's Fee Waiver, you are a recipient of the Congressional Medal of Honor (or are a child of a recipient), you are a dependent of a victim of the September 11, 2001 terrorist attack, or you are a dependent of a deceased law enforcement/ fire suppression personnel killed in the line of duty.

How to apply: To qualify for Method A or the Special Classifications Enrollment Fee Waivers you must complete the California College Promise Grant (CCPG) Application. To qualify for Method B you can complete the CCPG Application, FAFSA, or CADAA. You can pick up the CCPG application at the Financial Aid & Scholarships Office or you may download it from the web at lamission.edu/financialaid by selecting the "Financial Aid Forms" link.

Do you know that you may request for a refund of your enrollment fees?

If you have already paid your enrollment fees for Summer 2018, Fall 2018, Winter 2019 and/or Spring 2019, AND you are eligible for the CCPG, contact the campus Business Office regarding a refund.

FINANCIAL AID & SCHOLARSHIPS

818.364.7648

Website: www.lamission.edu/financialaid

Twitter/Facebook/Instagram: LAMCFAO

Federal School Code: 012550

OFFICE HOURS:

Monday, Tuesday, Thursday: 8am - 6:30pm

Wednesday: 8am - 2pm and 5pm - 6:30pm

NOTE: Our office hours during the summer and winter terms may be different.

Please consult our website for any updates.

Getting a college education is an investment in your future! We want your educational experience at Los Angeles Mission College to be challenging, rewarding and supportive; therefore, we are pleased to provide you with the information and tools

to assist you in completing your educational goals. Read through the information below about the financial aid process, and check out the links to our website and other websites to find updates and new information to assist you.

WHAT IS FINANCIAL AID?

Financial aid is funding provided by the federal and state governments, the college, and private entities, to assist students with their educational expenses and is available in the form of grants, scholarships, employment and loans. Financial aid is meant to supplement the family's existing resources in funding the costs of a college education.

HOW TO APPLY FOR FINANCIAL AID:

Eligible students who are U.S. citizens and eligible non-citizens should complete the Free Application for Federal Student Aid (FAFSA) online at www.fafsa.gov. The FAFSA is used to determine eligibility for federal and state financial aid, including grants, work-study, and loans. Students qualifying under AB540 for an exemption to paying California Nonresident Tuition who do not possess permanent Social Security numbers can apply for state financial aid (Cal Grants and the California College Promise Grant (CCPG) program) through the California Dream Act Application (CADAA) available online at www.caldreamact.org

Both the FAFSA and CADAA are available annually, starting October 1st, for the following academic year. We encourage students to apply early, as some financial aid sources are limited and awarded to students who apply early and have financial need. To have your FAFSA or CADAA information sent to Los Angeles Mission College, make sure to use our **School Code: 012550**.

To apply for scholarships through the Financial Aid Office at Los Angeles Mission College, check out our website at www.lamission.edu/financialaid and select the "Scholarships" link.

WHEN DO I APPLY?

You need to apply for financial aid every year. The 2018-2019 FAFSA and CADAA are available now. We encourage students to apply early, as this ensures you will receive your financial aid offer ("award letter") before the start of fall semester classes.

KEY DATES RELATED TO FALL 2018

- **October 1, 2017** – 2018-2019 FAFSA application is available online at www.fafsa.gov. Also, the California Dream Act Application is available online at www.caldreamact.org.
- **March 2, 2018** – Application deadline for Cal Grant consideration
- **May 1, 2018** – L.A. Mission College "Priority" deadline. Submit your FAFSA by this date to ensure your file is processed before the start of the fall 2018 semester.
- **September 2, 2018** – Extended Cal Grant B "competitive" awards deadline for eligible community college students only (does not apply to AB540 students who apply through the California Dream Act Application).

FINANCIAL AID NEWS

There were a number of changes in federal and state aid eligibility that took effect over the past years. In particular:

1. The federal government has instituted a "6 year" limit on Pell Grant eligibility. This limits ALL STUDENTS, including students who have already received Pell Grants at any college or university, to no more than 6 full-time academic years of Pell Grant eligibility (based on 2 full-time semesters per academic year). Students can check their eligibility and usage at the U.S. Department of Education's NSLDS website at www.nsls.ed.gov
2. Students qualifying under AB540 for an exemption to paying California Nonresident Tuition may be eligible for the California College Promise Grant (CCPG) program (formerly known as the Board of Governors (BOG) Fee Waiver). Also, students in this group may also qualify for Entitlement Cal Grants.
3. The federal government has established a limitation of 150% of the published length of a student's program of study for Direct Subsidized Loans. More information is available on our website and at our Loan Entrance Counseling workshops.
4. The FAFSA (and CADAA) are available earlier than past years. For the 2018-2019 application forms are available as of October 1, 2018.

CALIFORNIA NONRESIDENT TUITION EXEMPTION REQUEST

Complete and sign the form to request an exemption from Nonresident Tuition. You must submit any documentation required by the College or University (for example, proof of high school attendance in California). Contact the California Community College, University of California or California State University campus where you intend to enroll (or are enrolled) for instructions on documentation, additional procedures and applicable deadlines.

ELIGIBILITY:

I, the undersigned, am applying for a California Nonresident Tuition Exemption for eligible California high school graduates at (specify college or university) _____ and I declare the following:

Check YES or NO boxes:

YES NO I have graduated from a California high school or have attained the equivalent thereof, such as a High School Equivalency Certificate, issued by the California State GED Office or a Certificate of Proficiency, resulting from the California High School Proficiency Examination.

YES NO I have attended high school in California for three or more years.

Provide information on all school(s) you attended in grades 9-12:

SCHOOL	CITY	STATE	DATES
			FROM (MTH/YR) – TO (MTH/YR)

Documentation of high school attendance and graduation (or its equivalent) is required by the University of California, the California State University and some California Community Colleges. Follow campus directions.

Check the box that applies to you (check only one box):

- I am a non-immigrant alien as defined by federal law (including, but not limited to, a foreign student [F visa] or exchange visitor [J visa]).
- I am NOT a non-immigrant alien (including, but not limited to, a U.S. citizen, permanent resident, or an alien without lawful immigration status).

AFFIDAVIT:

I, the undersigned, declare under penalty of perjury under the laws of the State of California that information I have provided on this form is true and accurate. I understand that this information will be used to determine my eligibility for the nonresident tuition exemption for eligible California high school graduates. I hereby declare that, if I am an alien without lawful immigration status, I have filed an application to legalize my immigration status or will file an application as soon as I am eligible to do so. I further understand that if any of the above information is untrue, I will be liable for payment of all nonresident charges from which I was exempted and may be subject to disciplinary action by the College or University.

PRINT FULL NAME (as it appears on your campus student records)	CAMPUS/STUDENT IDENTIFICATION NUMBER
PRINT FULL MAILING ADDRESS (number, street, city, state, zip code)	EMAIL ADDRESS (optional)
	PHONE NUMBER (optional)
SIGNATURE	DATE

DETERMINING YOUR RESIDENCY STATUS

For enrollment fee purposes, you are considered a **RESIDENT** of the state of California if you are:

1. a citizen of the United States OR have permanent resident status, are a holder of an asylum or refugee visa, AND
2. have lived in the state of California for at least one year and one day.

For enrollment fee purposes, you are considered a **NON-RESIDENT** of the state of California if you are:

1. a citizen of the United States OR have permanent resident status, are a holder of an asylum or refugee visa, AND
2. have NOT lived in the state of California for at least one year and one day.

For enrollment fee purposes, you are considered an **INTERNATIONAL STUDENT** if you hold an F-1 Visa or other non-resident vis

ACADEMIC DEPARTMENTS

ARTS, MEDIA & PERFORMANCE

Chair: Curtis Stage 818.364.7771

Secretary: Suzanne Mignosi 818.364.7680

Art – Vice Chair: Deborah Paulsen 818.364.7738
Art History
Cinema
Humanities
Interior Design
Multimedia
Music
Photography
Theater

BUSINESS & LAW

Chair: Vilma Bernal 818.833.3410

Secretary: Suzanne Mignosi 818.364.7680

Accounting
Administration of Justice - Vice Chair: Kelly Enos 818.364.7610
Business
Computer Applications & Office Technologies
Economics
Finance
Law
Management
Marketing

CHICANO STUDIES

Chair: John Morales 818.364.7679

Secretary: Richard Lam 818.364.7722

Vice Chair: Jose Maldonado 818.833.3412

CHILD & FAMILY STUDIES

Chair: Janice Silver 818.364.7714

Vice Chair: Patricia Rodriguez 818.364.7670

Secretary: Richard Lam 818.364.7722

Child Development
Child Development Center
Education
Family & Consumer Studies
Family Studies
Gerontology

COUNSELING

Chair: Michong Park 818.364.7868

Secretary: Leslie Fernandez 818.364.7641

Vice Chair: Sherrie Loper 818.364.7726

ENGLISH AS A SECOND LANGUAGE (ESL), DEVELOPMENTAL COMMUNICATIONS, FOREIGN LANGUAGE & LINGUISTICS

Chair: Gary Prostak 818.364.7666

Secretary: Richard Lam 818.364.7722

Developmental Communications – Vice Chair: Curt Riesberg 818.364.7847
English as a Second Language (ESL)
Foreign Languages – Vice Chair: Mario Escobar 818.833.3354
French
Italian
Linguistics
Spanish

ENGLISH & COMMUNICATION STUDIES

Chair: Dr. Carolyn Daly 818.833.3311

Secretary: Suzanne Mignosi 818.364.7680

English – Vice Chair: Veronica Diaz-Cooper 818.364.7694
Communication Studies

HEALTH, KINESIOLOGY & ATHLETICS

Chair: Steve Ruys 818.364.7621

Secretary: Narine Bagdasaryan 818.364.7727

Dance Studies
Dance Techniques
Health - Vice Chair: Cindy Cooper 818.364.7707
Kinesiology - Vice Chair: Cindy Cooper 818.364.7707
Kinesiology Athletics
Kinesiology Major - Vice Chair: Cindy Cooper 818.364.7707
Nutrition

LEARNING CENTER

Director: Albert Ybarra 818.833.3373

Secretary: Sheila Money 818.364.7756

LIBRARY

Chair: David Garza 818.364.7751

Library Science

LIFE SCIENCES

Chair: Stephen Brown 818.364.7665

Secretary: Patricia Carter 818.364.7793

Allied Health - Vice Chair: Par Mohammadian 818.833.3424
Anatomy - Vice Chair: Par Mohammadian 818.833.3424
Biology
Biotechnology
Environmental Science
Health Occupations – Vice Chair: Par Mohammadian 818.833.3424
Microbiology
Nursing – Vice Chair: Par Mohammadian 818.833.3424
Pharmacy Technician - Vice Chair: Par Mohammadian 818.833.3424
Physiology - Vice Chair: Par Mohammadian 818.833.3424

MATHEMATICS & COMPUTER SCIENCE

Chair: Debby Wong 818.364.7887

Secretary: Margarita Padilla 818.364.7894

Computer Science Information Technology
– Vice Chair: Milan Samplewala 818.833.3385
Mathematics - Bamdad Samii 818.833.3379

PHYSICAL SCIENCES

Chair: Mike Fenton 818.364.7888

Secretary: Patricia Carter 818.364.7793

Astronomy
Chemistry
Earth Science
Geography
Geology
Oceanography
Physical Science
Physics

PROFESSIONAL STUDIES

Chair: Jesus Sanchez 818.364.7148

Secretary: Sheila Money 818.364.7756

Culinary Arts
Professional Baking

SOCIAL SCIENCES

Chair: Mark Pursley 818.364.7677

Secretary: Patricia Carter 818.364.7793

African American Studies
Anthropology
History
Philosophy
Political Science - Vice Chair: Ebru Durukan 818.364.7675
Psychology - Vice Chair: F. Christopher Williams 818.364.3413
Sociology – Vice Chair: Jill Biondo 818.833.3411

BUILDINGS & CLASSROOMS

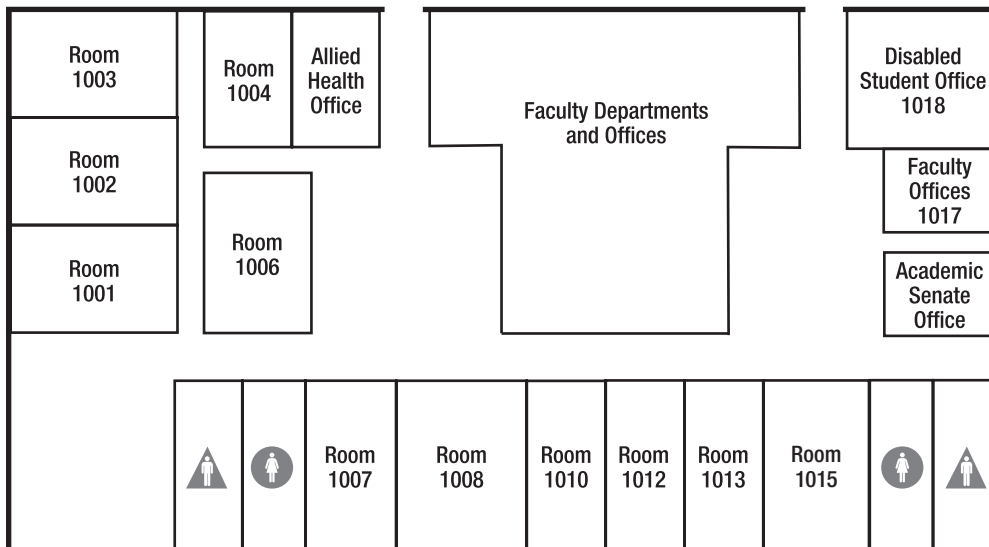
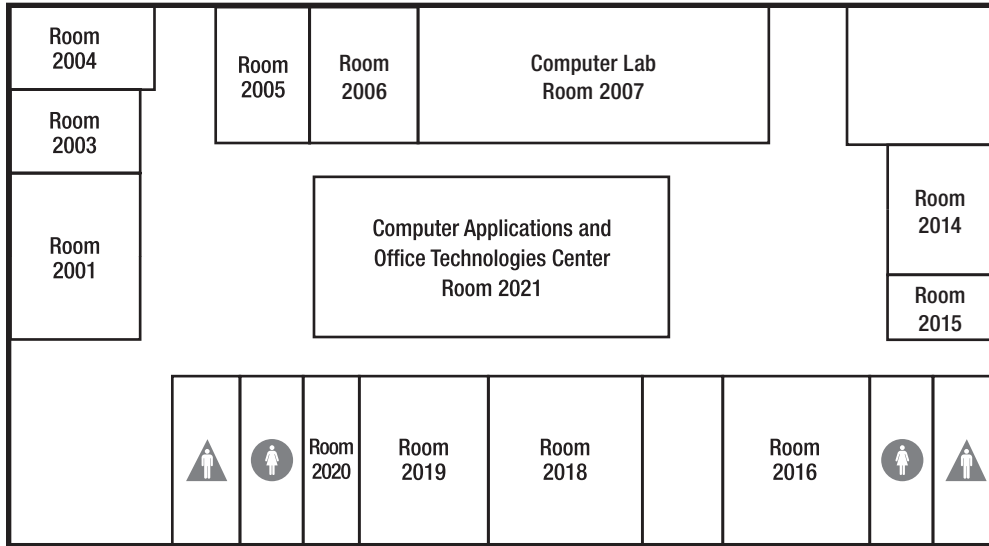

Campus Center Building (CMPC)

Second Floor - Ground level

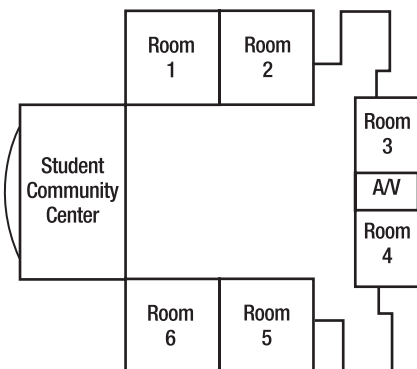

First Floor - Lower level

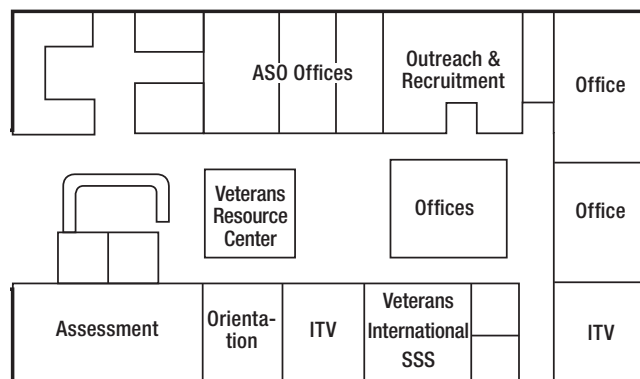

BUILDINGS & CLASSROOMS

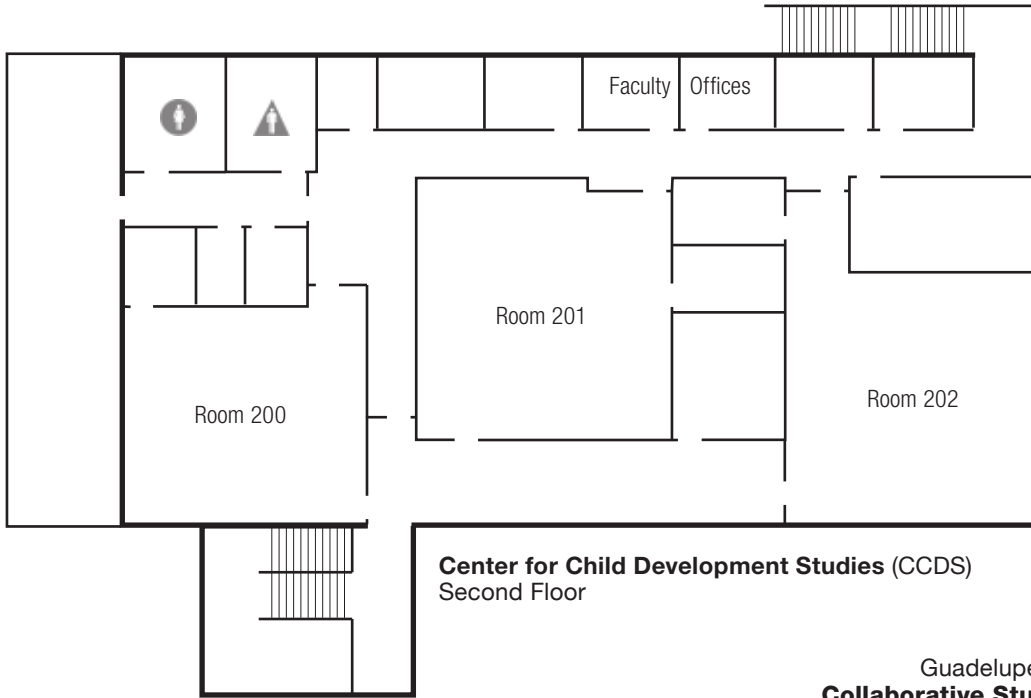

Guadalupe S. Ramirez
Collaborative Studies Building (CSB)
Second Floor

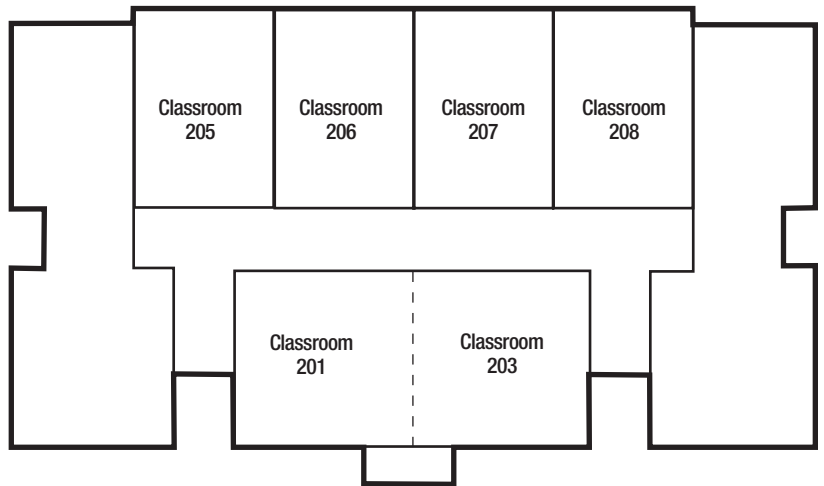

First Floor

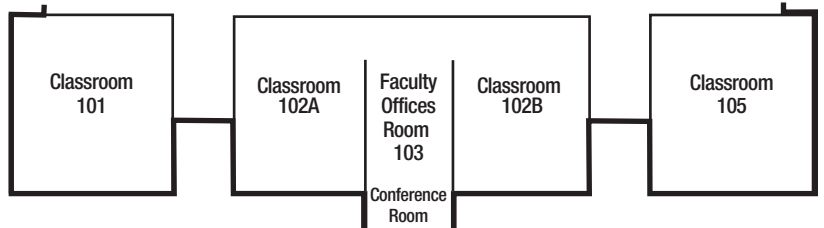
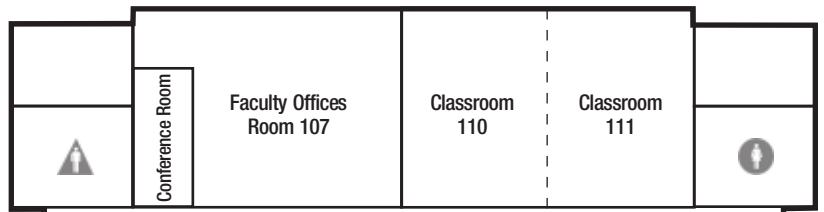

BUILDINGS & CLASSROOMS

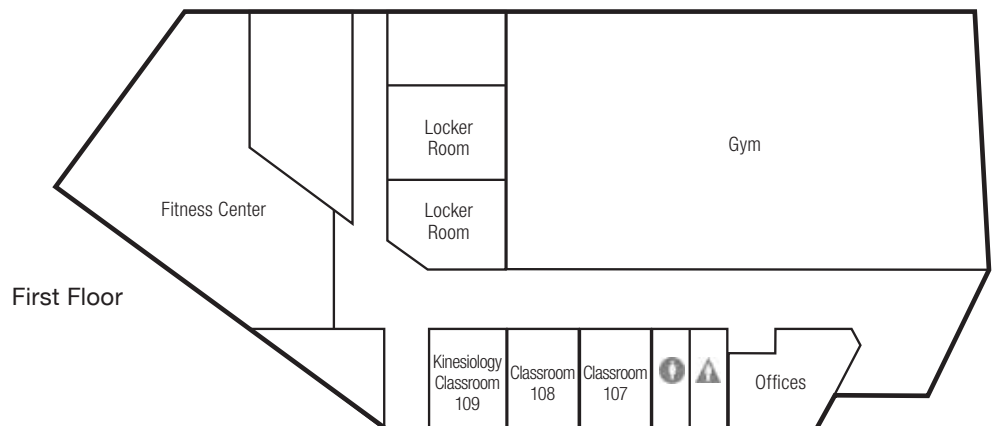
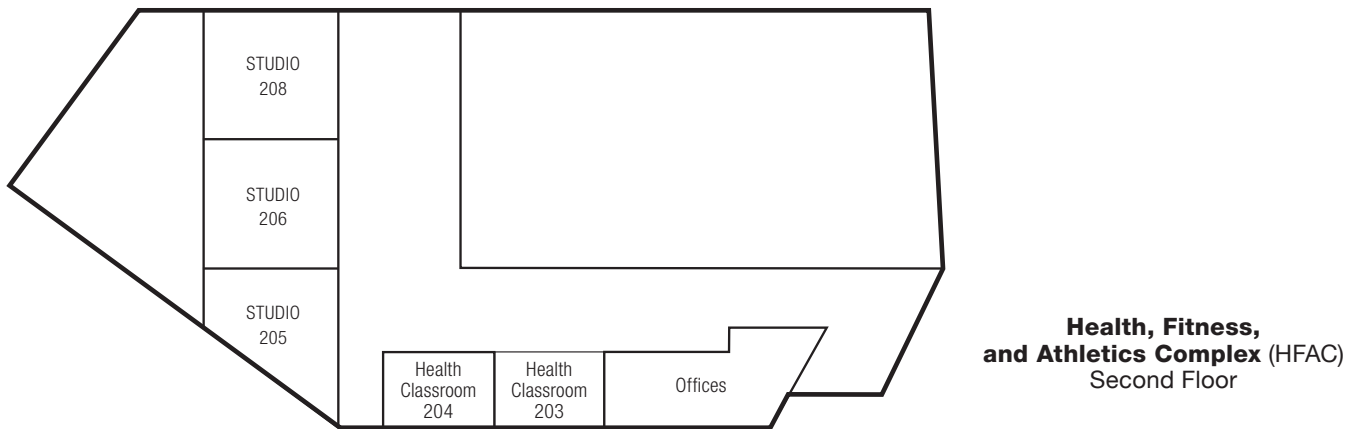
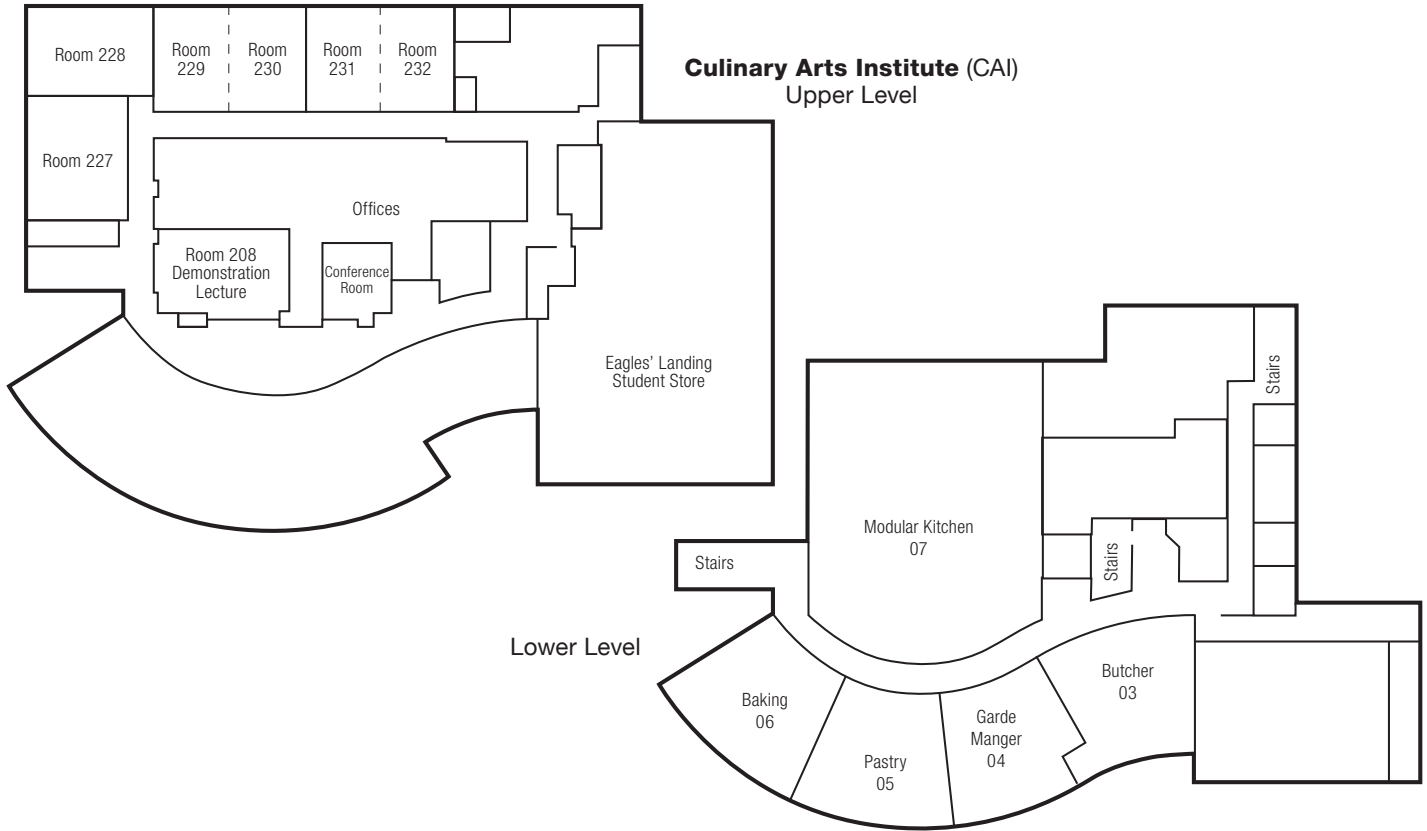

BUILDINGS & CLASSROOMS

Arts, Media & Performance (AMP) Third Floor

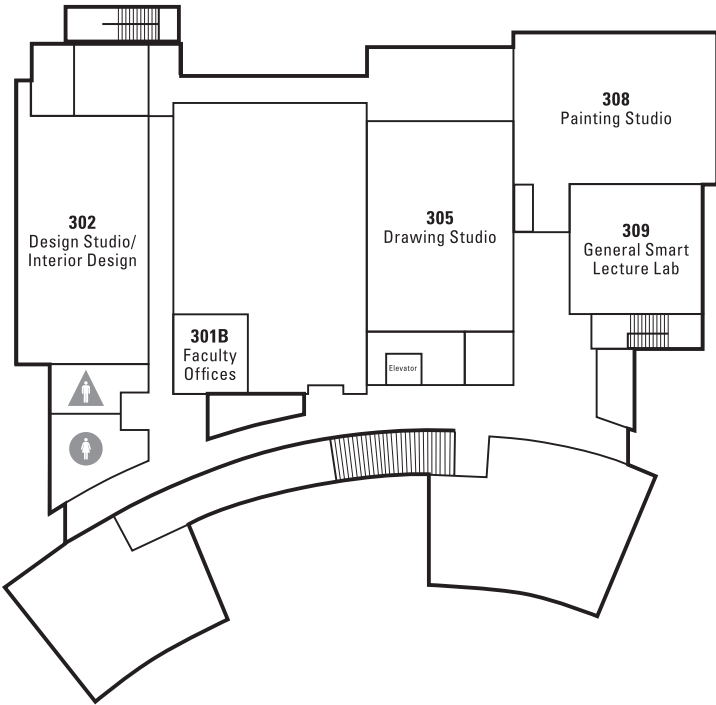

Arts, Media & Performance (AMP) Second Floor

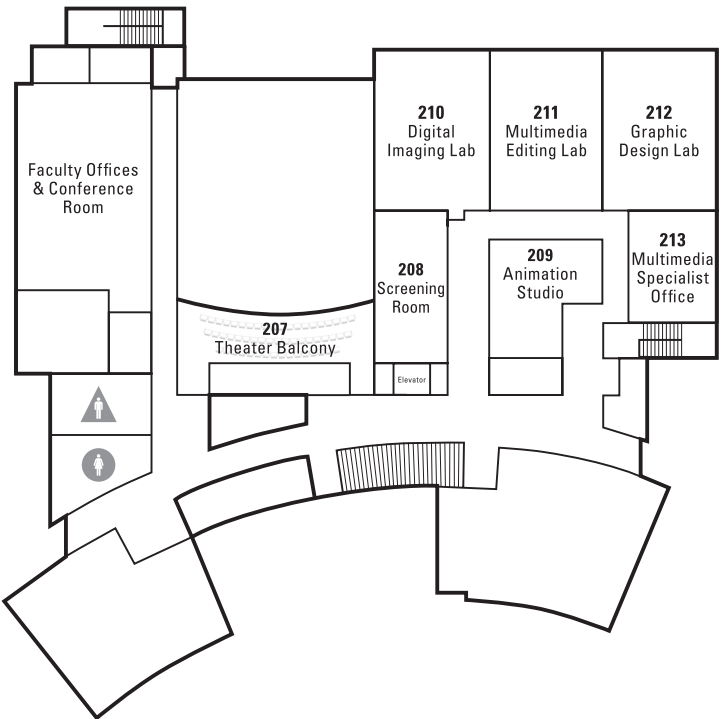

Arts, Media & Performance (AMP) First Floor

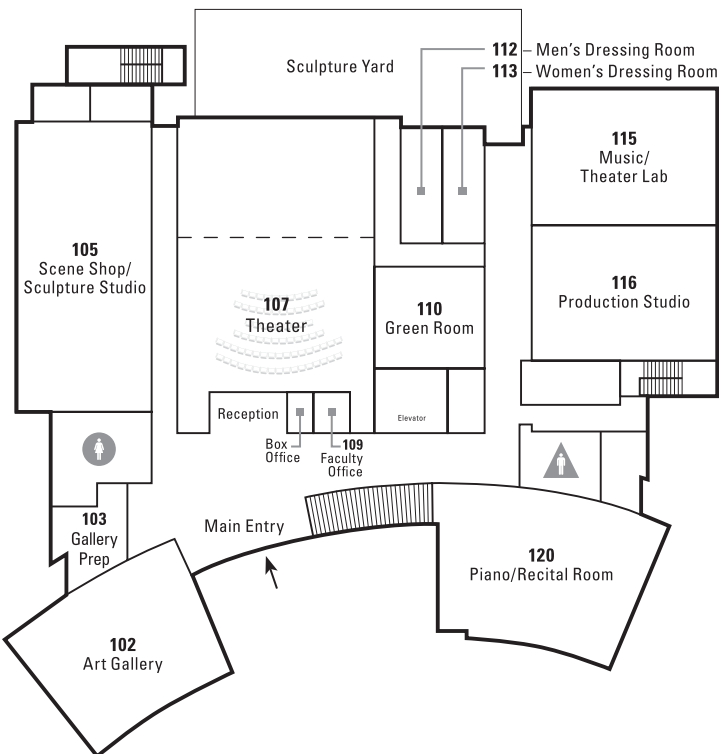

BUILDINGS & CLASSROOMS

Center for Math & Science (CMS)

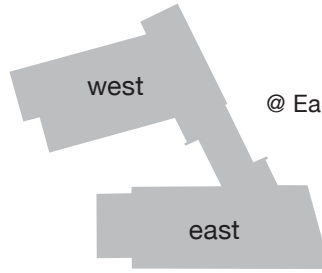

@ East Campus Complex

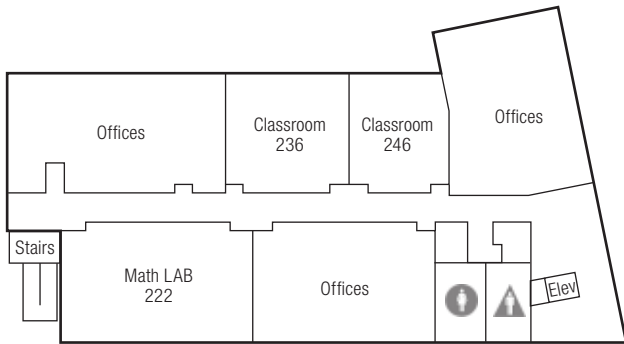

West

Upper Level

East

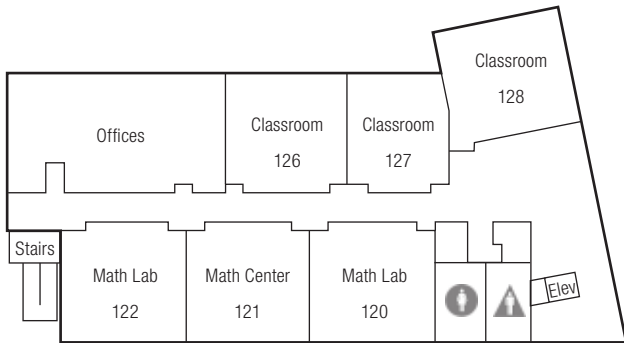
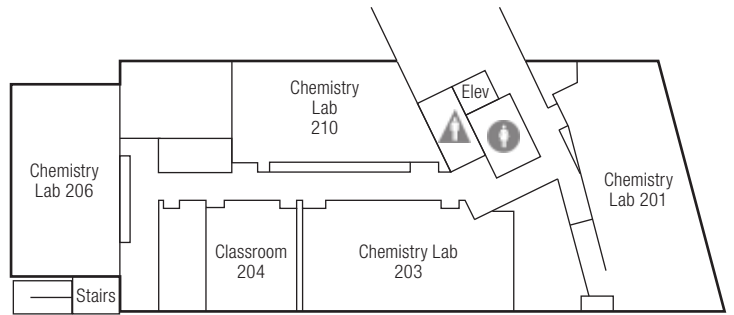

West

Main Level

East

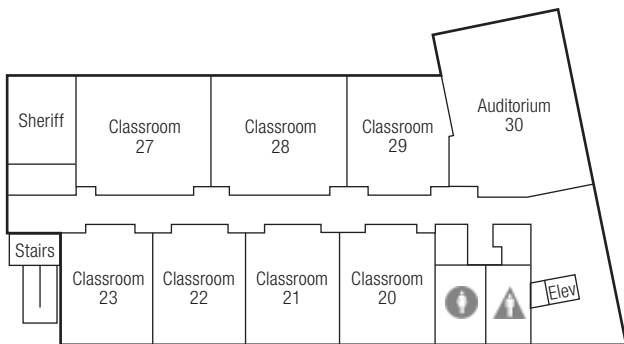
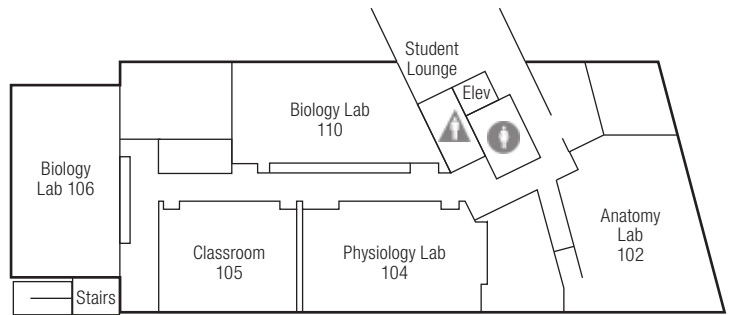

West

Lower Level

East

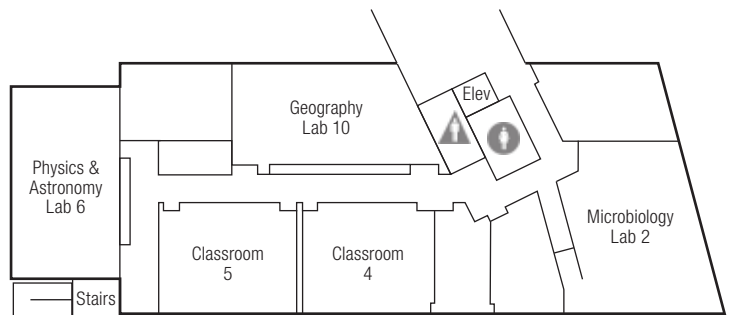

OFF-CAMPUS LOCATIONS



1. EL NIDO

El Nido – Pacoima Community Center
11243 Glenoaks Blvd, Pacoima

2. GRANT HS

Grant High School
13000 Oxnard St, Valley Glen

3. HRRCK ES

Herrick Elementary School
13350 Herrick Avenue, Sylmar

4. HZLTN ES

Hazeltine Elementary School
13325 Hubbard St, Sylmar

5. LKRSHM-ES

Lankershim Elementary School
5250 Bakman Ave, North Hollywood

6. OSCEO

Osceola Elementary School
14940 Osceola St, Sylmar

7. PUC-PC

PUC Parent Center
1218 4th St., San Fernando, CA

8. SENDAK

Sendak Elementary School
11414 West Tiara St, North Hollywood

9. SFDO-HS

San Fernando HS
11133 O'Melverny Ave, San Fernando

LAVC Invites you to **Study Away!**



The Los Angeles Valley College **Study Away Program** offers study abroad programs for community college students (and non-students) who want a memorable learning experience. These programs are open to any individual who wants the opportunity to study a subject in a foreign country or in the United States.

Visit www.lavc.edu/studyaway for information on our Summer programs

Check our website for information about **Study Away**

PIERCE COLLEGE

REGISTER NOW!

Time for a change?
Try one of these careers

www.piercecollege.edu

Horse Science
GIS Certificate
Auto Tech
Vet Tech



FINAL EXAM SCHEDULE FALL 2018

MONDAY, DECEMBER 10 – SUNDAY, DECEMBER 16

HOW TO FIND WHEN YOUR FINAL EXAM WILL BE HELD:

1. At the top of the chart below, find the day(s) that your class is held
2. At the left of the chart below, find the start time of your class
3. Your exam day and time is at the intersection of the day(s) of your class and the start time of your class
4. All classes that meet more than twice a week (MTWTh) should follow the Mon & Wed exam schedule
5. Final exams for short-term classes shall be administered during the final two hours of the last class period.

EXAMPLE:

- If your class meets Mondays only at 4:35pm, then your final exam will be held on Mon, Dec 10 from 5:30–7:30pm.
- If your class meets Tu & Th at 10:35am, then your final exam will be held on Th, Dec 13 from 10am-12pm.

FINAL EXAM DAY, DATE AND TIME								
TIME↓ DAY→	Mon & Wed	Tu & Th	Mon <u>only</u>	Tu <u>only</u>	Wed <u>only</u>	Th <u>only</u>	Fri <u>only</u>	Sat <u>only</u>
7:00-8:35am	7:30-9:30am <i>Dec 10</i>	7:30-9:30am <i>Dec 11</i>	7:30-9:30am <i>Dec 10</i>	7:30-9:30am <i>Dec 11</i>	7:30-9:30am <i>Dec 12</i>	7:30-9:30am <i>Dec 13</i>	7:30-9:30am <i>Dec 14</i>	7:30-9:30am <i>Dec 15</i>
8:40-10:30am	10am-12pm <i>Dec 10</i>	10am-12pm <i>Dec 11</i>	10am-12pm <i>Dec 10</i>	10am-12pm <i>Dec 11</i>	10am-12pm <i>Dec 12</i>	10am-12pm <i>Dec 13</i>	10am-12pm <i>Dec 14</i>	10am-12pm <i>Dec 15</i>
10:35-10:50am	10am-12pm <i>Dec 12</i>	10am-12pm <i>Dec 13</i>	10am-12pm <i>Dec 10</i>	10am-12pm <i>Dec 11</i>	10am-12pm <i>Dec 12</i>	10am-12pm <i>Dec 13</i>	10am-12pm <i>Dec 14</i>	10am-12pm <i>Dec 15</i>
10:55-1:25pm	12:30-2:30pm <i>Dec 10</i>	12:30-2:30pm <i>Dec 11</i>	12:30-2:30pm <i>Dec 10</i>	12:30-2:30pm <i>Dec 11</i>	12:30-2:30pm <i>Dec 12</i>	12:30-2:30pm <i>Dec 13</i>	12:30-2:30pm <i>Dec 14</i>	12:30-2:30pm <i>Dec 15</i>
1:30-3:25pm	3:00-5:00pm <i>Dec 10</i>	3:00-5:00pm <i>Dec 11</i>	3:00-5:00pm <i>Dec 10</i>	3:00-5:00pm <i>Dec 11</i>	3:00-5:00pm <i>Dec 12</i>	3:00-5:00pm <i>Dec 13</i>	3:00-5:00pm <i>Dec 14</i>	3:00-5:00pm <i>Dec 15</i>
3:30-5:00pm	5:30-7:30pm <i>Dec 10</i>	5:30-7:30pm <i>Dec 11</i>	5:30-7:30pm <i>Dec 10</i>	5:30-7:30pm <i>Dec 11</i>	5:30-7:30pm <i>Dec 12</i>	5:30-7:30pm <i>Dec 13</i>	5:30-7:30pm <i>Dec 14</i>	5:30-7:30pm <i>Dec 15</i>
5:05-6:45pm	5:30-7:30pm <i>Dec 12</i>	5:30-7:30pm <i>Dec 13</i>	5:30-7:30pm <i>Dec 10</i>	5:30-7:30pm <i>Dec 11</i>	5:30-7:30pm <i>Dec 12</i>	5:30-7:30pm <i>Dec 13</i>	5:30-7:30pm <i>Dec 14</i>	5:30-7:30pm <i>Dec 15</i>
6:50-8:25pm	8:00-10:00pm <i>Dec 10</i>	8:00-10:00pm <i>Dec 11</i>	8:00-10:00pm <i>Dec 10</i>	8:00-10:00pm <i>Dec 11</i>	8:00-10:00pm <i>Dec 12</i>	8:00-10:00pm <i>Dec 13</i>	8:00-10:00pm <i>Dec 14</i>	8:00-10:00pm <i>Dec 15</i>
8:30-9:00pm	8:00-10:00pm <i>Dec 12</i>	8:00-10:00pm <i>Dec 13</i>	8:00-10:00pm <i>Dec 10</i>	8:00-10:00pm <i>Dec 11</i>	8:00-10:00pm <i>Dec 12</i>	8:00-10:00pm <i>Dec 13</i>	8:00-10:00pm <i>Dec 14</i>	8:00-10:00pm <i>Dec 15</i>

EXCEPTIONS:

1. All classes that meet more than twice a week (MTWTh) should follow the Mon & Wed exam schedule
2. Final exams for short-term classes shall be administered during the final two hours of the last class period.

NOTE:

- Every instructor is required to give a final examination following the schedule above.
- Final exams are scheduled for two hours.
- Final exams will be held in the regularly scheduled classroom.
- If students indicate that a conflict is occurring, instructors are advised to contact their supervising dean immediately.
- Any change from this schedule must be approved by the Office of Academic Affairs.
- Any questions regarding this schedule should be directed to Academic Affairs.

SCHEDULING WORKSHEET

Semester: _____

	Sunday	Monday	Tuesday	Wednesday	Thursday	Friday	Saturday
7:00							
7:30							
8:00							
8:30							
9:00							
9:30							
10:00							
10:30							
11:00							
11:30							
12:00							
12:30							
1:00							
1:30							
2:00							
2:30							
3:00							
3:30							
4:00							
4:30							
5:00							
5:30							
6:00							
6:30							
7:00							
7:30							
7:00							
7:30							
9:00							
9:30							

Class List

Course	_____	_____	_____	_____	_____
Time	_____	_____	_____	_____	_____
Units	_____	_____	_____	_____	_____

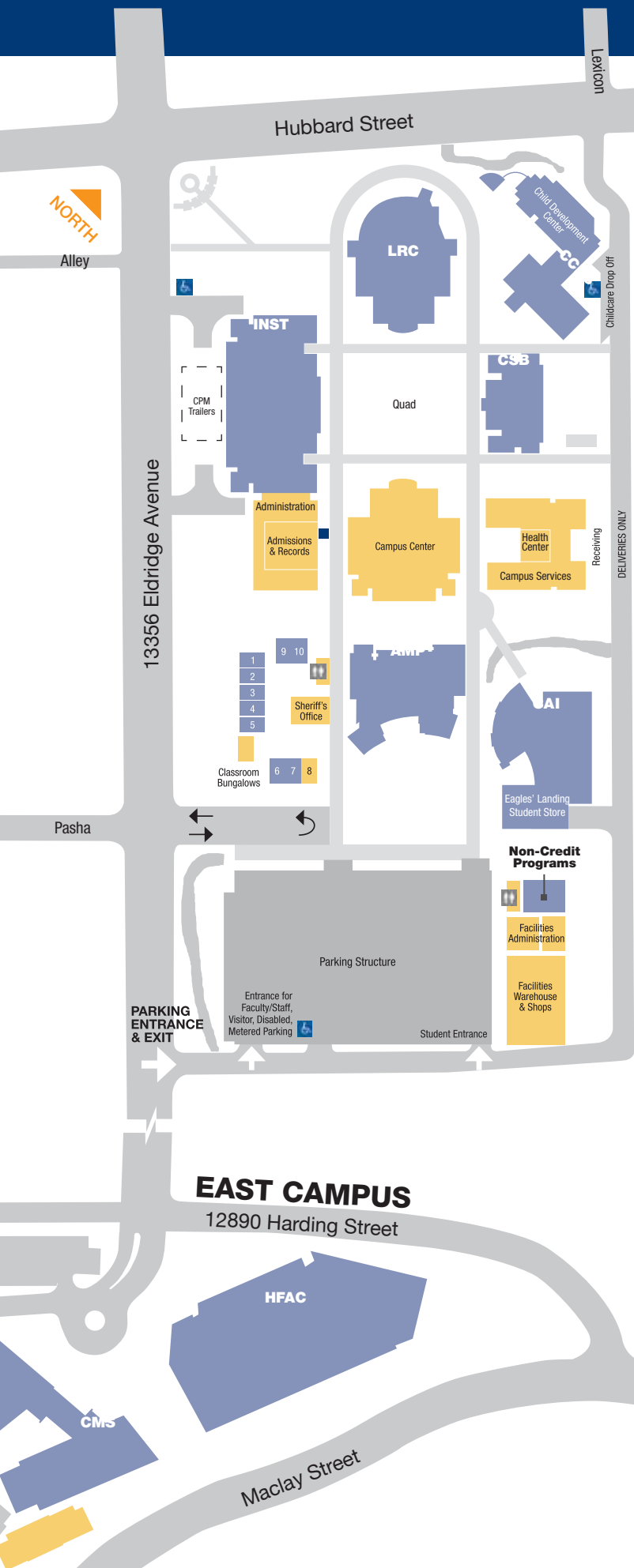

LAMC Campus

MAIN CAMPUS

LRC – LIBRARY/LEARNING RESOURCE CENTER

1st Floor (Lower Level)

- Media Production Lab/Multimedia Labs

2nd Floor (Lower Level)

- Vice President of Student Services
- Computer-Aided Instruction
- Electronic Training Rooms
- Learning Center
- Teleconference Room

3rd Floor (Top Level)

- Library

CCDS – CENTER FOR CHILD DEVELOPMENT STUDIES

- Child Development Center
- Classrooms 200-202
- FCCHN Office

INST – INSTRUCTIONAL CENTER

1st Floor

- Classrooms 1001-1018
- Disabled Student Services
- Faculty Offices

2nd Floor

- Classrooms 2001-2021
- Computer Science Lab
- Computer & Office Applications Center

ADMINISTRATION WING

- Vice President of Academic Affairs
- Academic Affairs
- Information Booth
- Admissions & Records
- Counseling
- EOPS
- Financial Aid & Scholarships

CSB – COLLABORATIVE STUDIES

1st Floor

- Classrooms 101-111
- Faculty Offices

2nd Floor

- Classrooms 201-208

CMPC – CAMPUS CENTER

1st Floor (Lower Level)

- Assessment & Orientation
- ASO Office
- International Students Office
- ITV
- Student Sport Services Program
- Veterans Office

2nd Floor (Ground Level)

- Assembly Area
- Audio-Visual
- Meeting Rooms 1-6
- Student Community Center

CS – CAMPUS SERVICES

- Office of the President
- Vice President of Administrative Services
- Business Office
- Fiscal Services
- Human Resources
- Mailroom
- Purchasing
- Receiving
- Reprographics
- Transfer Center

AMP – ARTS, MEDIA & PERFORMANCE

1st Floor (Ground Level)

- Art Gallery
- Scene Shop/Sculpture Studio
- Theater
- Green Room
- Music/Theater Lab
- Production Studio
- Piano/Recital Room

2nd Floor

- Faculty Offices
- Theater Balcony
- Screening Room
- Animation Studio
- Digital Imaging Lab
- Multimedia Lab
- Graphic Design Lab
- Animation Studio

3rd Floor (Top Level)

- Design Studio/Interior Design
- Drawing Studio
- Painting Studio
- General Smart Lecture Lab

CAI – CULINARY ARTS

1st Floor (Ground Level)

- Culinary Arts Institute
- Eagles' Landing Student Store

2nd Floor (Top Level)

- Classrooms 208-232
- Faculty Offices

BUNG – CLASSROOM BUNGALOWS

- Bungalows 1–10

FACILITIES SERVICES

- Plant Facilities

EAST CAMPUS

HFAC – HEALTH, FITNESS & ATHLETICS COMPLEX

1st Floor (Lower Level)

- Classrooms 107-109
- Fitness Center
- Gym

2nd Floor (Ground Level)

- Classrooms 203-208
- Faculty Offices

CMS – CENTER FOR MATH & SCIENCE

1st Floor (Lower Level)

- Classrooms 2-29
- Auditorium

2nd Floor (Ground Level)

- Classrooms 102-128
- Math Center

3rd Floor (Top Level)

- Classrooms 201-246



13356 Eldridge Avenue, Sylmar, CA 91342
 818.364.7600 | TDD 818.364.7861
www.lamission.edu



DIRECTORY OF COLLEGE SERVICES

Academic Affairs	818.364.7632
Admissions & Records	818.833.3322
Assessment Center	818.364.7613
Business Office.....	818.364.7600 x7110
CalWORKs	818.364.7760
Campus Security	818.364.7843
Career Center	818.833.3403
Catering Program	818.364.7706
Child Development Center.....	818.364.7863
College Ombudsperson	818.364.7752
Counseling Department	818.364.7655 or 818.364.7656
Disabled Student Programs & Services (DSPS).....	818.364.7732
Telecommunication Device for the Deaf (TDD)	818.364.7861
Eagles' Landing Student Store	818.364.7798
Extended Opportunity Program & Services (EOPS)	818.364.7645
English as a Second Language (ESL) Credit Program	818.364.7666 or 818.364.7722
English as a Second Language (ESL) Non-Credit Program.....	818.364.7735
Financial Aid Office	818.364.7648
Health Center.....	818.362.6182
Honors/Transfer Alliance Program	818.364.7683
International Students.....	818.364.7741
ITV (Instructional Television)	818.364.3594
Learning Center	818.364.7756
Library	818.364.7600 x7106
President's Office	818.364.7795
Servery Café & Grille	818.364.4419
Student Activities	818.364.7820
Student Services	818.364.7766
Transfer Center	818.364.7827
Veteran Resource Center	818.364.7658
Veterans Office	818.364.7864